ON SALE SUNDAY, MONDAY & TUESDAY

SUNDAY Sport

June 3, 2018 £1
(on sale until Tuesday, June 5, 2018)

50-STONE S&M BABE SQUASHES HOLBY CITY STAR TO DEATH!

Horror sex dungeon accident

SEE PAGE 12

Daisy Watts goes skimpy!

MEG & HARRY SEX ORGY STORM

PAGES 6 & 7

THIS WEEK'S SUNDAY Sport
NIPPLE COUNT IS . . .
127
Sport

GOT A STORY?
Then call our newsdesk on:
0800 4725407 or email
simon@sundaysport.co.uk
WE PAY CASH

TODAY'S WEATHER

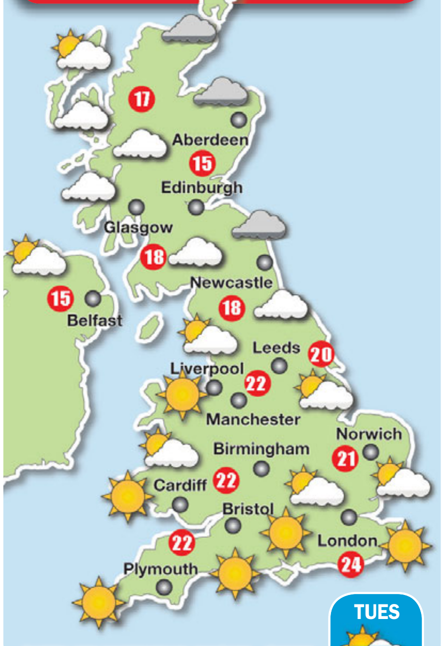

TUES
Nice

WED
Sweet

THURS
Meh!

GET IT WHILE YOU CAN

SUNDAY will be another dry and bright day for the whole country, with longer sunny spells in the south.

Scotland will stay mainly overcast with cooler conditions and a slight risk of rain along the east coast.

Temperatures of 24C in London, 22C in Cardiff and in Manchester, 15C in Belfast and in Edinburgh.

Monday sees brief sunny spells and scattered showers while feeling fresher and staying mainly dry.

Temperatures of 20C in London and in Cardiff, 19C in Manchester, 18C in Belfast and 13C in Edinburgh.

OUTLOOK: Cooling off a bit.

RAMSAY: I WISH I'D MET MY TRAGIC PORN DOUBLE

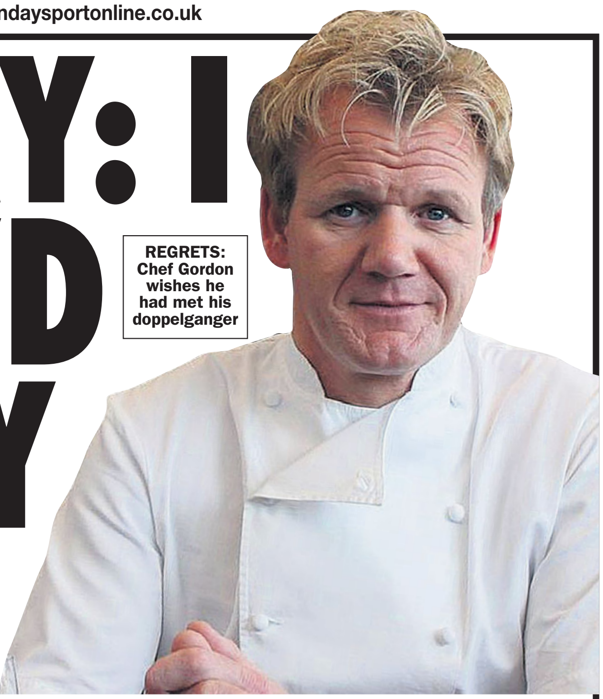

REGRETS: Chef Gordon wishes he had met his doppelganger

A STAR IS PORN: Ramsay lookalike Percy in his prime making big cash humping on video

NOMAD PLAYS IN THIS LEAGUE

GORDON RAMSAY SEX DWARF FOUND DEAD IN BADGER SETT

TRAGIC: Percy's tiny corpse is hidden by ikide forensic tent

HELL'S TITCH 'UN!

SETT IN STONE: How we broke the news of tragic Percy's death

ON SALE UNTIL TUESDAY

SUNDAY Sport

IT'S THE V BREASTIVAL!

NATASHA MARLEY LAID BARE!

GORDON RAMSAY SEX DWARF EATEN BY BADGER

CHUBBY BROWN'S COLUMN

NOT FOR THE EASILY OFFENDED!

By SIMON DEAN
simon@sundaysport.co.uk

SWEARY chef Gordon Ramsay last week spoke of his regret at not meeting his doppelganger midget porn star.

Tragic Percy Foster's body was found in 2011 under mysterious circumstances in a badger's den in Wales.

It's believed he may have taken his own life after the pressure of being one of the world's top dwarf lookalike adult performers got to him.

F**ker

When *Sunday Sport* reported the story, it made headlines around the world.

And when Ramsay, 51, gave an interview to an Australian newspaper ahead of his debut as a judge on the Down Under version of *MasterChef* Percy came up in conversation.

When asked if he ever got to meet his lookalike, Ramsay said, "no, I couldn't find the little f**ker," before confessing to only speaking about him the other day.

The chef, whose eateries have 16 Michelin stars in total, admits he didn't see footage of the actor in action.

However, he was happy the little man made a profit from their shared looks.

"Ah good for him," he said, before adding: "If you can be a dwarf porn star...I mean, how f**king massive."

Just weeks before his death Percy told of his excitement about his growing career.

He reportedly said: "Porn lookalikes get more money than big actors. Dwarf lookalikes are as rare as hen's teeth and so can command top dollar."

SUNDAY Sport
SUNDAY STUNNA

Stacey Massey
Age 22, 34D, from Plymouth

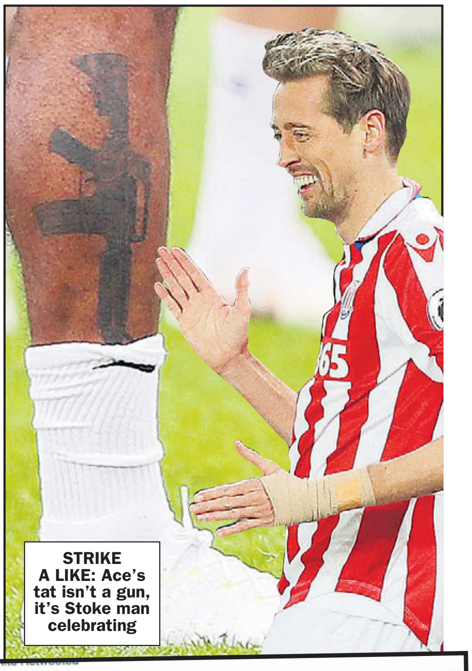

STRIKE A LIKE: Ace's tat isn't a gun, it's Stoke man celebrating

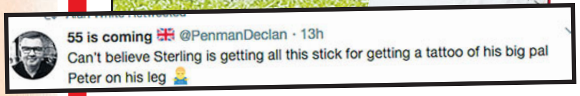

55 is coming 🇬🇧 @PenmanDeclan · 13h
Can't believe Sterling is getting all this stick for getting a tattoo of his big pal Peter on his leg 🤷‍♂️

It's NOT a gun...it's CROUCHY!

New take on Sterling tattoo

FOOTIE ace Raheem Stirling grabbed all the headlines last week with his new 'gun' inking – but some fans reckon it's a tattoo of fellow player Peter Crouch.

By BECCA STUBBS
becca@sundaysport.co.uk

Stirling, 23, showed off the controversial art on his leg during training with the England squad.

Though some critics said it glamourised gun culture, others reckon the Manchester City star's tat is actually an image of Stoke City striker Crouch, 37, as he performs his legendary robot dance goal celebration.

Twitterer *@PenmanDeclan* wrote: "Can't believe Stirling is getting all the stick for getting a tattoo of his big pal Peter on his leg."

Another commented: "Now that I can see its Peter Crouch dancing, I can't see that it is anything else..."

Crouch himself waded in on the joke, seeming to agree by retweeting the comment and adding two laughing emojis.

Amanda's Talent for facials!

***BRITAIN'S Got Talent* fans got fruity after the judges Amanda Holden, Simon Cowell, Alesha Dixon and David Walliams were drenched with water during funnyman Marty Putz's act on Thursday night's show.**

Twitter user @cantsey said: "Amanda is livid, but it's not the first time she's been sprayed in the face by an ageing comic."

The reference is to 47-year-old Holden's former marriage to telly comedian Les Dennis.

See the *BGT* final on ITV tonight at 7.30pm.

HE TAKES ALL THE WEEK'S NEWS & PULLS ITS PANTS DOWN

Sport
NEWS FLASHER!

MONDAY

IT'S a Bank Holiday scorcher for most of the country but flash flooding wreaks havoc in the West Midlands.

Birmingham has long boasted of having more canals than Venice – now it has EVEN more. But bargers will have to avoid submerged post boxes and parked cars.

TUESDAY

THE newly relaunched US sitcom *Roseanne* is axed after its creator and star – Roseanne Barr – posts a racist tweet.

What a silly cow.

She could have made millions of dollars from that show. Now her only remaining career options are minimum wage slavery or to run as the next US President.

WEDNESDAY

AN anti-Kremlin reporter supposedly shot dead by Russian hitmen shocks the world by appearing – alive and well – at a news conference.

The stunt by Arkady Babchenko now ranks as the sixth most remarkable resurrection of a journalist in history.

The first five places, of course, still belong to the seemingly unsinkable career of Piers Morgan.

THURSDAY

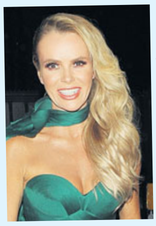

***BRITAIN'S Got Talent* judge Amanda Holden lands in hot water after telling a victim of the Manchester Arena bombing that she was "blown away" by her performance.**

We can't wait for the final on Sunday.

She'll probably tell wartime choir the D-Day Darlings she can launch their career in Europe…or maybe even find them a role in *Beaches: the Musical*.

FRIDAY

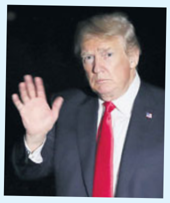

DONALD Trump imposes huge tariffs on steel imports into the US, sparking a global trade war.

The UK immediately retaliated by slapping a duty on American jazz mags, and the US responded with a tax on Union Jack-branded mugs, tea towels and snow globes.

Economists say it's a classic tit-for-tat war.

SATURDAY

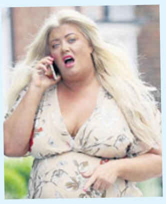

LARGER-than-life reality TV star Gemma Collins accuses her own pals of tipping off paparazzi photographers about her movements.

Well, maybe the *TOWIE* tubby is right.

But they could simply be getting their information from the Highways Agency, which issues advance notices of wide loads in transit.

IT WAS FAK

Trump PR team insists he never looked like this

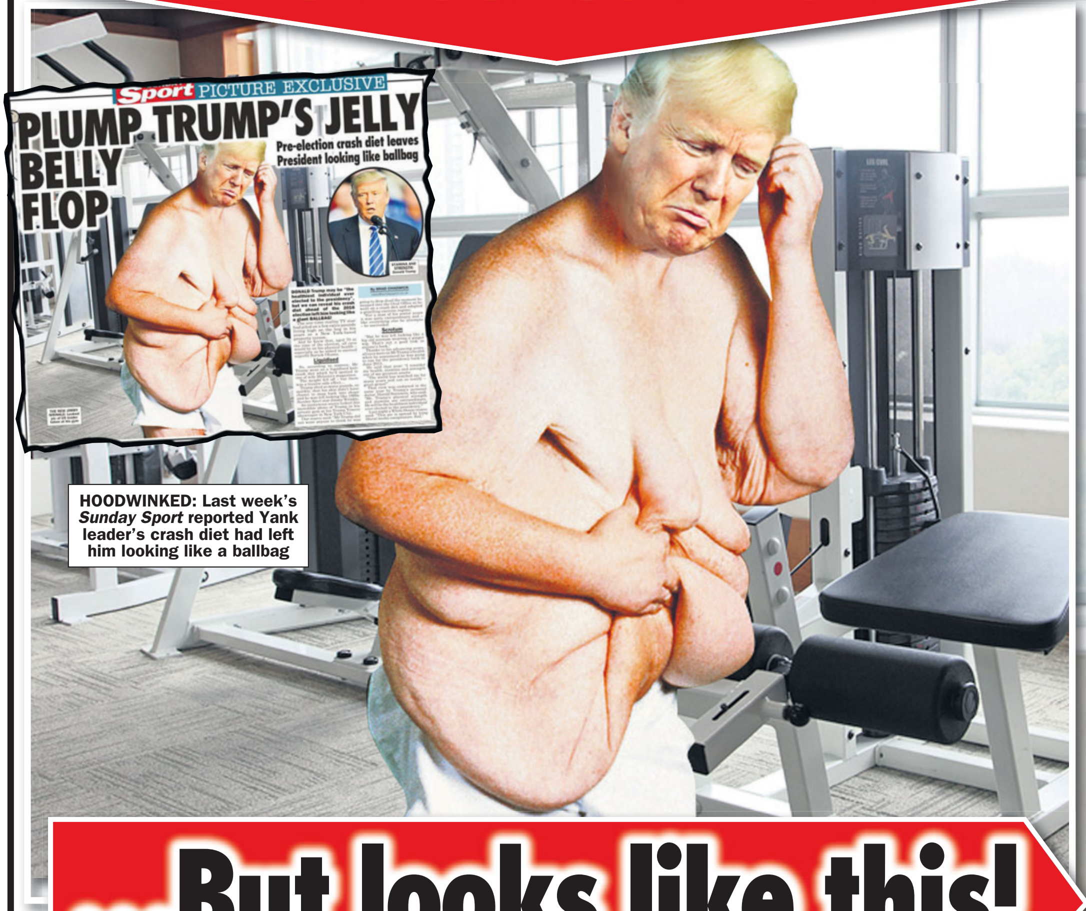

Sport PICTURE EXCLUSIVE

PLUMP TRUMP'S JELLY BELLY FLOP

Pre-election crash diet leaves President looking like ballbag

HOODWINKED: Last week's *Sunday Sport* reported Yank leader's crash diet had left him looking like a ballbag

...But looks like this!

PUTTING US RIGHT: The White House press office contacted *Sunday Sport* to say story is fake news

SUNDAY SPORT EXCLUSIVE

By BRAD CHADWICK

news@sundaysport.co.uk

FURIOUS White House staff have angrily DENIED last week's *Sunday Sport* story that a crash weight loss diet has left President Trump looking like a giant BALLBAG!

Last week *Sunday Sport* EXCLUSIVELY reported that Trump went on a liquidised kale diet from one of wife Melania's magazines.

Mr Trump shed so many pounds so quickly, we reported, his skin didn't have chance to snap back into shape and he was left looking like 1980s *Sunday Sport* freak Jimmy Wrinkle.

Last night *Sunday Sport* bosses admitted we had been HOODWINKED and that the story was indeed FAKE NEWS.

To prove that snaps showing the President looking like a huge scrotum are FAKE, Oval Office staffers have released GENUINE snaps of Mr Trump in the gym.

And the authorised pictures show the Commander-in-Chief has the torso of a Greek god and not a body that resembles an OAP's nutsack.

Linus P Offenbacher, Deputy Head of Fake News (Rebuttal) from the White House press office contacted us to say: "Your story of May 27 claiming that POTUS (President of the United States) is disfigured by a crash diet is an egregious falsehood and, not to mince words, 'fake news'.

Crude

"While we respect your publication's First Amendment free speech rights, we must object to this crude vilification of our head of state.

"And while we would never demand that you reveal your sources, we ask you to look again at where this story came from.

"The President has been under sustained attack from disaffected Democrats loyal to the defeated presidential candidate, Hillary Clinton. We should also point out that certain foreign actors have been making mischief in an attempt to destabilise our democracy.

"Please find enclosed some genuine pics of the President during a workout which, we hope, will prove the truth of the situation."

Last night *Sunday Sport*'s Head of Future and Ongoing Standards Going Forward, Gary Doran, said that an investigation was under way.

He added: "For the first time in this newspaper's 32-year history, we have been hoaxed. Measures will be put in place so that, going forward, this sort of thing cannot happen again."

A full and, frankly, embarrassing apology can be found on page six of today's paper.

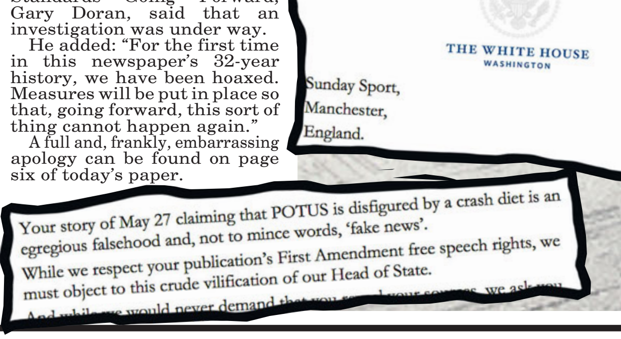

THE WHITE HOUSE
WASHINGTON

Sunday Sport,
Manchester,
England.

Your story of May 27 claiming that POTUS is disfigured by a crash diet is an egregious falsehood and, not to mince words, 'fake news'.

While we respect your publication's First Amendment free speech rights, we must object to this crude vilification of our Head of State.

E NEWS

TRUMPING IRON: The President looks like a Greek god

Emilia: My GoT co-star has a fabulous cock!

GAME Of Thrones babe Emilia Clarke gushed about her co-star Jason Momoa's JOHNSON.

Emilia, 31, plays Daenerys Targaryen in the fantasy drama and in the first series was seen getting intimate with co-star Jason, 38, who played on-screen lover Khal Drogo.

Despite Jason not making an appearance in the popular show since 2012, catching a glimpse of his dong left an impression on the stunning actress.

Although Emilia stripped bare for their shagging scenes, she said showing viewers Jason's hefty length would've made them feel bad because it was such a 'fabulous' cock.

She said: "I saw his member, but it was covered in a pink fluffy sock. Showing it would make people feel bad. It's too fabulous!"

The British beauty also appears in new *Star Wars* flick *Solo: A Star Wars Story*.

STEPHEN FRY'S QI FACT

TEN tons of space dust falls on the Earth every day.

More sex is not to be sniffed at

MEN who have a better sense of smell enjoy more nookie than those with less-sensitive snotters.

A new study, published in the journal *Archives of Sexual Behavior*, reckons it's because the better you can smell minge juices, the more you enjoy sex.

In the research, a team led by Johanna Bendas at the Technical University of Dresden in Germany analysed the smelling abilities of 42 women and 28 men aged 18-36 with "Sniffin' Sticks".

They were asked about sexual desire, experience, how often they orgasmed, how pleasant they found sexual activities, as well as frequency and duration of sexual encounters.

Those with a better sense of smell said sex was more pleasant, and ladies with more sensitive noses were more likely to orgasm during sex than those who struggle to smell.

ROSEANNE SLEEP PILL MADE ME CALL KITTEN A 'C*NT'

PIC POSED BY MODEL

IN COURT: Barry Harrop

By SIMON DEAN

simon@sundaysport.co.uk

A MAN who called a child's kitten a "c*nt" in a busy High Street last week apologised to the youngster.

And he said the sleeping pill which turned Yank comedienne Roseanne Barr into a racist was to blame.

Barry Harrop, 45, was "far into drink" when he screamed a string of four-letter words at the baby cat in Biddulph, Staffs.

Magistrates were told the child had taken the kitten – which cannot be named for legal reasons – into town on a shopping trip with her mother during the half term holiday.

Witnesses say Harrop lurched towards the mog "with hatred in his eyes" and let rip.

Onlookers rushed to intervene as the child sobbed.

Harrop was arrested on a public order offence which he later admitted in court.

Solicitor Johnson Prendergast explained: "My client, who is unused to wine, had recently bought some cut-price cider which, to his regret, he consumed that morning.

"That, along with a medication he is taking for a sleep disorder appears to have caused his outlandish behaviour which, the court can be assured, is completely out of character.

"May the court also note that in the United States this week, the comedienne and actress Ms Roseanne Barr, has also run into difficulties thanks to an adverse reaction to a sleeping draught."

Roseanne Barr last week blamed a tweet in which she compared an African American woman to an ape while under the influence of sleeping pills.

TELLY STAR: Roseanne Barr with her on-screen hubby John Goodman

Jilly: 'Pussy fear' turns men gay

MODERN men are turning into GAYS – because they're TERRIFIED of women!

That's the shock claim made by bonkbuster author Jilly Cooper, who also says 21st century man spends far too much time sobbing and growing a beard.

The *Riders* author, 81, made the controversial claims to an audience at the Hay Literary Festival.

"Men cry all the time now," the British writer said, "The whole time, always crying. And they have beards."

Cooper went on to mention "an adorable gay friend" of hers who had just started dating online after his partner passed away.

She added: "He's just started going on the internet now and he said it's extraordinary. It's all married men wanting to have gay affairs.

"Do you think they are so terrified of women, now it is safer to go with their own sex?"

SUNDAY Sport

THE VOICE OF YOUR BRITAIN

We're sorry we printed fakers' lies

FOLKS, we come to you with a heavy heart this day.

Because last week, Sunday Sport unwittingly reported a falsehood.

We were duped.

Duped by Fake News.

We reported that a crash weight-loss diet had left U.S. President Donald Trump looking like a giant BALLBAG.

We published pictures purporting to back up this claim.

Dear reader, the photos were phoney.

The report was inaccurate.

When the full implications of the hoax were digested, several senior news executives were PHYSICALLY SICK.

We are mightily grateful to the White House who provided verified, incontrovertible PROOF that the President has a physique a man HALF his age would KILL for.

This is not the first time a British newspaper has been duped by fake pictures.

Bogus

But that is not an excuse.

We are not just any old newspaper.

We are Sunday Sport.

The staff of this newspaper rightly prides itself in the rigour of our fact-checking.

Our highly-experienced journalists can usually spot a fake snap or a bogus claim from 50 yards.

Blindfolded.

Last week, all our safeguards were breached.

Make no mistake, heads WILL roll.

We believe shadowy anti-Trump elements deep within the U.S. political Establishment are the ones responsible for perpetrating this hoax.

Who knows, maybe they were aided and abetted by an unfriendly foreign power.

Again, that is no excuse.

Last week, Sunday Sport published a falsehood.

For that, we can only apologise.

We apologise to President Trump and his staff.

We apologise to the people of the Great Republic across the sea.

Most of all, we apologise to you, the Sunday Sport readers.

For our duty is to you. To you and the Truth.

Last week, we failed in that sacred duty.

May you and the great God Almighty forgive us.

SWINGERS HOST

SUNDAY Sport EXCLUSIVE

UP FOR IT: 'Harry' gives 'Meghan' a lift before giving her a good length

RIGHT ROYAL REAMING: Pair happy to copulate in regal disguise

MEGHAN & HARRY SEX ORGY!

Nookie fans wear Royal couple masks

By SIMON DEAN simon@sundaysport.co.uk

KINKY sex people are wearing HARRY AND MEGHAN masks to hide their identities during spunk-splattered ORGIES, we can reveal.

As *Sunday Sport* reported recently in its *Sex in Britain Uncovered and Uncensored* series, orgies are taking place in most cities across the Queen's realm every weekend.

With senior cops, members of the clergy and TV stars regularly in attendance, participants often wear masks to conceal their faces.

Last year we revealed that many at an orgy in Wales wore JOHN CRAVEN masks, but the sex people have proved they're now bang up to date, with blokes pulling on Harry masks and ladies Meghan ones.

One orgygoer told *Sunday Sport*: "Part of the fun of the orgies – apart from all the sex and that – is seeing what sort of marks you'll be wearing.

"I went to one down Dagenham way the other day and they handed out Harry and Meghan masks.

"I was banging this fat bird who wore a Meghan mask and she put on this Yank accent and said, 'Do me up my tight ass, my prince?'

"I did, of course. To be honest, though, it wasn't that tight. I would imagine real Meghan's back door would be in a lot better shape."

Last night a Buckingham Palace source declined to comment.

INSPIRATION: Sex people have used royal pair to cover up their kinky antics

ROYAL THREE: Two 'Megs' and one 'Hal' get down to their mucky business

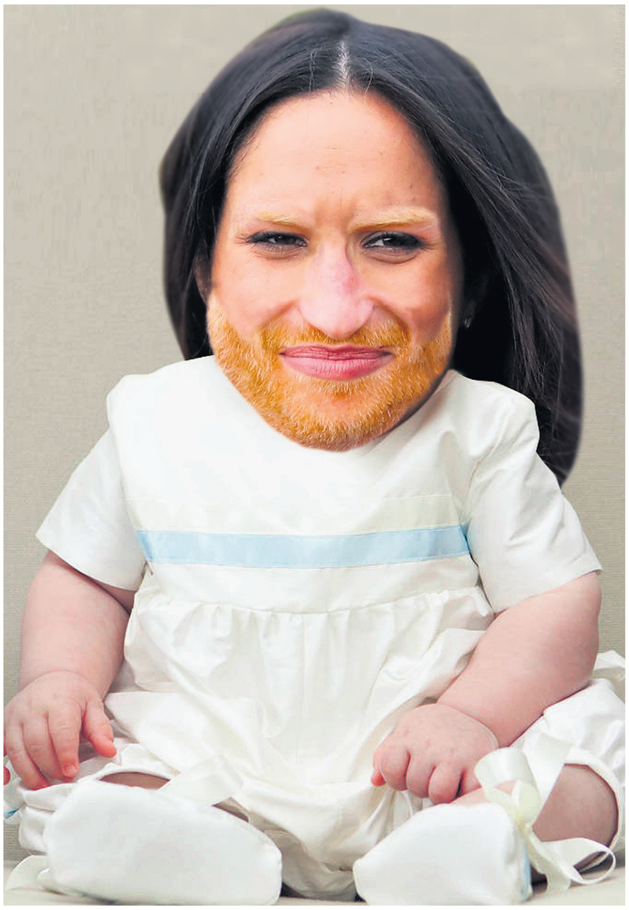

What will the happy couple's kid look like?

WITH Harry's ring now firmly on Meghan's finger, all thoughts have turned to one thing: when is the Duchess of Sussex going to knock out a sprog?

At 36, the clock is ticking for Meghan, who will be expected to whelp sooner rather than later.

During their engagement interview that was broadcast back in November 2017, they were both asked about their plans for kids. Prince Harry said: "One step at a time, and hopefully we'll start a family in the near future."

When in Northern Ireland, the pair were shown baby gear and Meghan gestured to it, saying: "I'm sure at some point we'll need the whole lot!"

But what will the new Royal baby look like?

***Sunday Sport*'s Head of Interactive Imagineering, Carl Evans, fed all the variables into a space age computer app – developed by NASA for the Mars programme – and came up with this eerie simulation.**

One Royal source said: "Goodness! The things these computers can do."

Sex offender lesbo caught near schools

A PREDATORY lezza with a taste for teen pussy has been charged after straying too close to a school.

Registered sex offender Shannon Bowles, 29 (*above*), was charged with a sex offender employment violation and arrested after officials found out she worked at a Burger King in Norcross, Georgia, last month.

The fast food place is within 1,000 feet of Kids R Kids Learning Academy of Oakbrook, Greater Atlanta Christian School and Greater Atlanta Christian School's campus church, and less than a mile from an elementary school.

Bowles is banned from living or working near such places after she arrested in 2012 and charged with aggravated child molestation.

This stemmed from her allegedly having a sexual relationship with a 14-year-old girl while both were staying at a shelter for victims of domestic violence.

Bowles is currently being held at the Gwinnett County Detention Center.

Sunday Stand-up

THE easiest way to add insult to injury is when you're signing someone's cast.
– *Demetri Martin*

ALL CALLS
46p
per minute
LIVE 121
LIVE
HARDCORE SHAG
XXX
0908 520 6992
LIVE
OLDER 60+ Ladies
Bored FRUSTRATED and WAITING for YOUR CALL
1-2-1 SEX
HARDCORE MATURE XXX FUN!!
0908 520 7788
18+
SEX TEXT
GIRLS waiting RIGHT NOW!
Txt Shag to 69695
£1.20 PER MSG/PIC
PLUS
SHHH!
LISTEN IN!!
GET READY - ACTUAL NOISES!
0909 860 4065
MOBILES CALL NOW 69179
60p per min

ADC Media PO Box 4504 M61 0GJ. Calls recorded & cost 46p per min plus your network access charge. SMS cost £1.20 each to receive+standard network charges apply. To opt out of marketing send STOP ALL to 69695 at any time. 69179= 60p per min. Over 18s. Bill payers permission. We may send promo msgs. Opt out & Helpline 0161 607 3017.

Fireman hid camera in smoke detector close to ex's shower

A DIRTY fireman admitted hiding a camera inside a fake smoke detector in his ex-girlfriend's bathroom.

Edgar Aguilar, a 31-year-old firefighter in Fort Worth, Texas, was arrested after the woman told cops she found the camera inside the replica smoke detector facing her shower.

The woman told police she thought Aguilar – the father of her son – had installed the device.

He had regular access to the woman's home, as they shared custody of the boy.

The woman accused Aguilar of ongoing harassment dating back years, saying there were several incidents that made her believe he was watching her.

She also told investigators she believed Aguilar *(above)* was behind some missing personal items from her home.

Aguilar, who faces charges of burglary of a habitation with intent to commit a felony, is due to appear in court.

CAN'T BE ARSED GOING TO THE SHOPS?
GET THE ALL-NEW SUNDAY Sport ANDROID APP

TALKIE-WALKIES

DOGS love super-posh Stephen Fry's voice but hate comic Alexei Sayle's Scouse rasp, according to animal behaviour experts at the University of West Lancashire.

BRITAIN'S MOST GL GRANNY... TOPLESS!

SUNDAY Sport EXCLUSIVE

JUST LOOK AT GRAN! Carrie has two good reasons to show off amazing figure

The sizzling pictures our tired rivals DIDN'T print

By BARNEY SAMUELS
news@sundaysport.co.uk

OUR tired rivals fell over themselves to cover the story of Carrie Hilton, who is Britain's youngest granny – aged 35!

But, no surprise here, the snoozepapers FAILED to give their long-suffering readers the FULL STORY!

Because we can reveal the glam kickboxer is also a TOPLESS MODEL – and here are the sizzling snaps to prove it.

Bolton-based media sales manager Carrie became a gran when 17-year-old daughter Clarice gave birth to Jessica.

And the superfit part-time model also became a worldwide sensation.

Carrie said: "I've had lots of messages from admirers, most of them asking for dates or sex.

Flattering

"I've even had some people asking to marry me.

"Some pictures sent to me on my social media are a bit racier than I'd care to admit.

"But, to be honest, I find it really flattering and think it's really lovely. I am a grandma after all!"

Sadly for her smitten admirers, Carrie already has a boyfriend.

The martial arts nut, who goes to kickboxing classes five times a week, has represented England six times and is a black belt.

One media analyst, who asked not to be named, said: "Once again, the London-based tabloids have shied away from printing topless pictures of a woman in the news.

"But *Sunday Sport* has bigger balls that that. As the Leveson Inquiry concluded, *Sunday Sport* is the only paper to go to get babes in the news, in the nude."

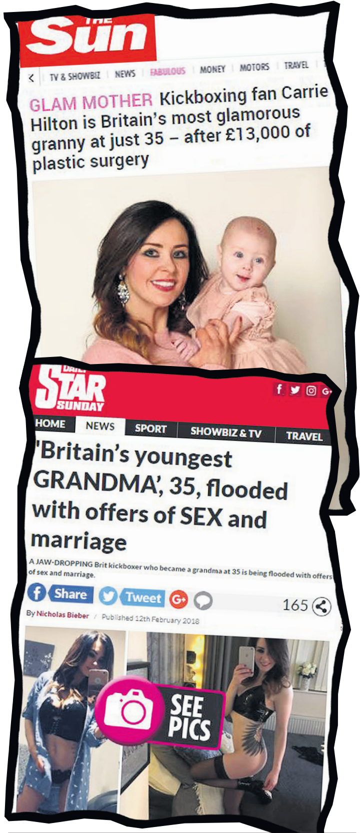

THE Sun

GLAM MOTHER Kickboxing fan Carrie Hilton is Britain's most glamorous granny at just 35 – after £13,000 of plastic surgery

DAILY STAR SUNDAY

'Britain's youngest GRANDMA', 35, flooded with offers of SEX and marriage

A JAW-DROPPING Brit kickboxer who became a grandma at 35 is being flooded with offers of sex and marriage.

By Nicholas Bieber / Published 12th February 2018

SNOOZE STORIES: Our boring rivals failed to do justice to Carrie – but you can rely on Sunday Sport for gran-tastic coverage

AMOROUS

PICS: RAY HASLAM

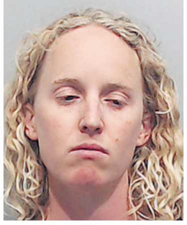

Breaststroke fan nicked for topless swim

A BIG-TITTED blonde was busted after she swam TOPLESS at a popular beauty spot.

Emily Jenkins, 31 (*above*) was nicked for resisting arrest and interfering with a peace officer's public duty at Blue Hole Regional Park near Wimberley, Texas.

Cop Ray Helm said his office received a complaint a woman was swimming topless and refused to leave.

Helm said: "She went into a private party at Blue Hole with about 150 kids, elementary aged kids, and decided to swim topless and walk around topless.

"They asked her to leave multiple times."

Helm said that when deputies arrived at the park, the woman was near the entrance.

Deputies asked her name and "she started screaming vulgarities at them".

The woman tried to take her top off again before she was nicked.

Jenkins was released the next day on bail.

STEPHEN FRY'S QI FACT

HUMAN thigh bones are stronger than concrete.

Bella: I swallow!

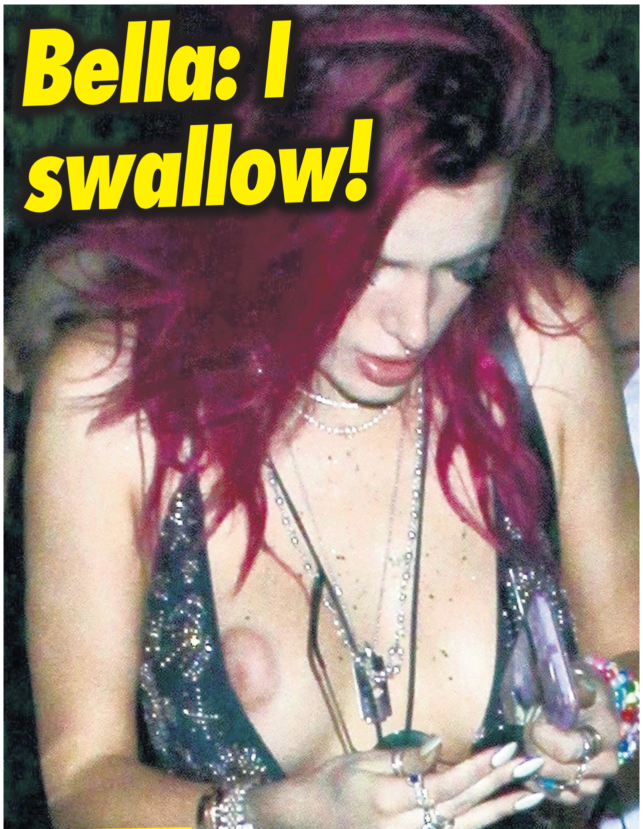

POP star Bella Thorne says she SWALLOWS every time she gives a BLOWJOB – and sang all about it in her brand new single!

Bella, 20, released the anticipated new track earlier this month and *Bitch I'm Bella Thorne* has left fans reeling, thanks to its X-rated lyrics.

Her kinky hit hints at her swallowing spunk every time she gives oral, as she croons: "*When I rap is the only time that I spit, Yup that's some dirty shit.*"

By BECCA STUBBS

becca@sundaysport.co.uk

However, her oral sex confessions aren't the only lyrics that left her die-hard fans shocked, as she also sang about flashing the flesh.

Former child star Bella has come a long way from her squeaky clean Disney days.

She now raps about showing off her nipples – something she does on nights out and on her social media feeds on a regular basis.

The ditty also carries lines about men going down on her during sex, to "*eat the whole damn thing*".

Bella sings: "*Let me show my nipples, what I need a shirt for? I'm only 20, and I'm clean. By the time I'm 23, I'll probably be the king.*

"*Every guy that I meet tryna give me a ring, I say, 'Get down on your knees and eat the whole damn thing.*"

The squeals on the bus go round and round...

A MAN and woman have been filmed having SEX on a bus, according to a fellow passenger.

In a short video, the balding man appears to have his arms around the woman as they sit on the nearly deserted bus.

The person who filmed the alleged X-rated incident from behind is Jayce Tavilla, who said the redheaded woman made a beeline for the baldy man's lap as soon as they boarded the bus.

"They got on the bus, sat down and then she moved onto his lap," Mr Tavilla said.

"I have a feeling they were under the influence of drugs and he kept lifting her jacket and biting her neck and then she kept going up and down and making funny facial expressions.

"The sort of expression she might make if he was pounding his hard cock into her wet hole."

The Adelaide local said the bus driver appeared to be unaware of what the couple was up to, despite both of them making "sex squeals".

Authorities in Adelaide, South Australia are now investigating, after the video was posted online.

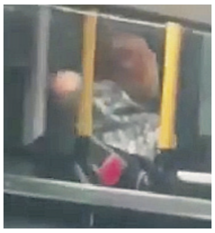

46P PER MIN
CHEAP CHAT
FILL THEIR OLD HAIRY HOLES!
CUM CRAVING GRANNIES
09839 190 678
XXX
HARDCORE PHONE SEX!
TALK FILTH WITH HORNY LADIES!
46P PER MIN
09839 190 679
FETISH LOVING SLUT NEEDS A SPANKING!
*09096 040 523
PHONE FILTH & TEXT SEX! PHONE FILTH & TEXT SEX! PHONE FILTH & TEXT SEX!
GORGEOUS THAI LADYBOYS
Text SUCKS To 89126
Call *09096 040 522
TEXTS COST £1.50 PER MSG RECEIVED. MAX 3 REPLIES PER MSG SENT

*Calls cost £0.65 per minute to 09096 and £0.46 per minute to 09839 plus your phone company's access charge. All live calls are recorded in compliance with PP+ regulations. Service provided by Luv2Chat PO Box 143 BN18 8DF. Texts to 69997 cost £1.50 plus network charges per message received. Maximum three replies per message sent. 69997 is an adult entertainment text chat service with no meetings made or implied. Not a subscription service. Photos are of models and illustrative only Text STOP to 69997 to stop conversation. Users of all services must be over 18 yrs and must have the bill payers' permission. Care line 03333130018. You may receive free promotional messages. To optout of marketing text OPTOUT to 69997.

Hookers in 'Kiwi holes for Kiwi cocks' row

HOOKERS in New Zealand are seeing red over being undercut by cheap, imported whores.

Now hooker Amber O'Hara has launched a campaign called "Kiwi holes for Kiwi cocks"!

O'Hara raged: "The New Zealand sex industry is now on a predictable trajectory, containing mainly illegal sex workers willingly travelling here from countries where it is illegal.

"Yet it's a see no evil, hear no evil, speak no evil situation from those with the actual power to help."

Immigrants taking New Zealanders' jobs would not be allowed in other industries and the country was seen as a soft target for women who could makes thousands on a sex work holiday, Ms O'Hara added.

A registration scheme on sex work websites would mean only those eligible to work could advertise – and ensure everyone was paying tax, Ms O'Hara said.

"It will mean that New Zealand ladies who do want to work, who are straight with the taxman and trying to do the right thing, can actually run a sustainable business."

Nude song and dance man gets 'Wee Willie' out

A MAN nicknamed "Wee Willie Dangles" who likes to dance naked around shops while singing songs from famous musicals is a registered sex offender, police have confirmed.

Cops reviewed CCTV footage of the loon, who had been performing his naked singing act around Houston, Texas.

Witnesses reported he sang songs from shows including *Oklahoma!*, *South Pacific* and *Chess*.

The man was identified by police as 57-year-old Steven Brazeal (*above*) of Tulsa, Oklahoma.

Three warrants have since been issued for his arrest.

In 2009, Brazeal was convicted of two counts of indecent exposure in Oklahoma and placed on the Sex Offenders' Register.

GET IT MOOVED

DRIVERS in Biberach, Germany, risk having COW SHIT smeared on their windscreens as part of the local council's crackdown on illegally parked vehicles.

JESS: FILM SEX 'AWKWARD'

PIN-UP
OF THE
WEEK

JUICY Jess Impiazzi rubs shoulders with the stars these days, after finding fame on the pages of *Sunday Sport*.

But it's not all plain sailing for the babe.

The 27-year-old *Ex on the Beach* beauty said filming a sex scene for the movie *Dangerous Game* with *Celebrity Big Brother* hunk Calum Best was mega awkward.

The 34DD stunna, from Haslemere, Surrey, said: "When it comes to sex, I turn into a teenager again – it's pathetic really.

"But luckily, the sex scenes were easy – we did them artistically rather than as a full-on romp."

DYING FOR A PINT: Long-suffering wife Glenda with Duncan

I'll be late home love...the Russians have KILLED me!

SUNDAY SPORT EXCLUSIVE

By HARPER HAYES

A BOOZER persuaded drinking pals to call his wife and tell her he'd been "murdered by the Russians" – so he could stay out ON THE PISS!

Tipsy Duncan Harvey, 47, was drinking with mates in Salford, Gtr Manchester, on Thursday but realised it was getting close to the curfew imposed by his strict missus Glenda.

Inspired by the case of Arkady Babchenko, whose murder by Russians was falsely announced to foil a Moscow-sponsored threat to his life, Duncan got friends to ring Glenda and break the tragic news he'd been bumped off my Vladimir Putin's henchmen.

Fuming Glenda raged last night: "I didn't believe it for a second. Why would the agents of the Russian state be interested in bumping off an unemployed signwriter from Salford?

"I got myself down that pub and there was our Dunc knocking back ale – with my f**king housekeeping money! The useless c**t.

"I twatted him around the head, there and then, with all his pisspot mates watching. And I said to him, 'Duncan Harvey, stop pretending to be the victim of an international assassination plot this minute and get your scrawny arse home!'

"He slunk out of the boozer like a thrashed whippet. The stupid twat."

Last night Duncan was unable to comment as Glenda had told him to keep his "f**king trap shut".

STEPHEN FRY'S QI FACT

WHALES can suffocate if fish get stuck in their blowholes.

Facebook ban for cannibals

CANNIBALS are set to be BANNED from Facebook – because of fears over the Cambridge Analytica data scandal.

Papua New Guinea is the last stronghold of "natural" people-eaters and now the government there has vowed to close down the social media site for a month.

Communications Minister Sam Basil is planning the brief Facebook block to give his department and the southwestern Pacific country's National Research Institute a chance to research how people are interacting with the social network.

The time will allow information to be collected to identify people that misuse Facebook to be filtered and removed.

REMEMBER..
We're the ONLY ADVERTISER to give you EVERY method of contacting the women you want
REMEMBER..
We're the only ones to give you all the ways to contact her... after that you're on yer own!

WANNA SHAG ANOTHER GUY'S WIFE OR GIRL?

These days more and more women are ready to experiment with sex. They talk to friends and read about sexual adventures that their partners are too shy to try. They know there are guys out there who will give them just what they need and in these pages they appeal to you.

This service is brought to you by Finebourne, Britain's leading contact company. Finebourne was set up by women for the benefit of women who who want a discrete method of meeting men for no-strings sex.

For our exclusive, up-to-date listings (300+ pages) of up-for-it women in your area just sent £10 in cash, cheque or postal order to FINEBOURNE, PO Box 210, Chesterfield, S41 8LP

NAME...
ADDRESS..
....
.....................POSTCODE....................................

Lesbo has 'wee joke' backfire after sharing nude pic of ex

A BITTER lesbo posted naked pictures of her ex-girlfriend on a dating website then sent her a text saying "I've made you famous".

Spurned Caroline Queen posted an explicit picture on a fake Plenty Of Fish profile she created of her former girlfriend, then taunted and threatened her with text messages.

The 60-year-old Irvine woman appeared at Kilmarnock Sheriff Court and admitted posting the picture to the online dating site on April 12.

The court heard that after posting the pic, Queen then began sending threatening messages to her ex, taunting her about what she had done.

When the victim checked the Plenty of Fish site and found a naked picture of herself attached to a profile she had suspected Queen was responsible because she knew she had explicit pictures of her from their time in a relationship.

Queen later told cops: "This wee joke backfired on me."

She was sentenced to a Community Payback Order, given a restriction of liberty order and was ordered to wear an electronic tag.

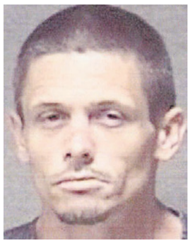

Junkie 'gymnast' fell over undies

A MAN who took heroin, morphine and crystal meth somersaulted naked down a high street in the middle of the day.

Zachary Walker, 35 (*above*), was starkers – apart from his underpants – as he tumbled down the street of Muncie, Indiana.

When cops approached, he tried to run off but his undies fell down and his feet got tangled in them. He then fell flat on his face, yelling: "DAKOTA!"

According to the police report, Walker was "very manic and covered in sweat," unable "to stand still" and difficult to understand because "he was speaking so quickly and in what appeared to be Welsh."

He was taken to a local hospital for a check-up then transferred to jail.

Walker has since been charged with possession of meth and indecency.

MESSTIBULE

JUNKIE Xavier Hines, 19, was arrested after a householder in West Monroe, Louisiana, told cops the teen had been wanking on his front porch – for TWO hours.

50 STONES OF GREY!

S&M babe squashes Holby City star to death

SUNDAY Sport EXCLUSIVE

DOMINATRIX: Donna Xander has axed her face-sitting sex service

By SIMON DEAN
simon@sundaysport.co.uk

A TELLY extra who once appeared in *Holby City* died at a sex dungeon after a 50st dominatrix sat on his FACE!

Jobbing thesp Bryson Forbes, who also once auditioned for the part of Barry Scott in the Cillit Bang adverts, was on the cusp of the big time after landing the role of "man in background looking in drawers" for the hit BBC medical drama.

But the fickle flame of fame was snuffed out after Bryson, 47, paid mistress Donna Xander to lower her hefty arse cheeks on his face.

Donna, 33, from west London, sobbed last night: "I've never had a client die on me before.

"That's the last time I do face-sitting – even though it's been a big earner. It's just not worth the risk."

Donna told *Sunday Sport* that Bryson was a regular punter but she had no idea he was so famous.

She said: "To my shame, I never recognised him. Although to be fair, I don't watch *Holby City* as I think the BBC are cashing in on the popularity of *Casualty*.

"Bryson always liked me to sit on his face and there had been no problem before. He always used to wriggle and go 'ummph, ummph, ummph' as he played with his tadger. That poor man."

Bryson, who was not married, leaves a sister Eunice who was last night frankly too embarrassed to comment.

A source at *Holby City* said: "You would have thought that a man who had appeared on a medical drama would have all the experience to recognise the dangers of having a 50-stone woman sit on his face.

"Especially in this warm weather."

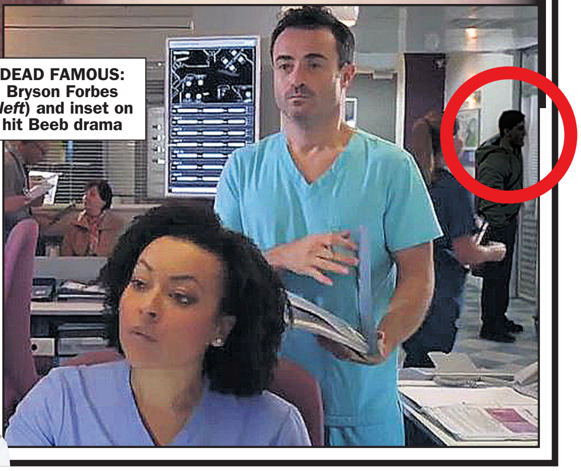

DEAD FAMOUS: Bryson Forbes (*left*) and inset on hit Beeb drama

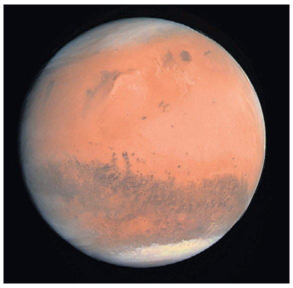

Mutant fears over Mars babies

HUMAN beings who breed in a future colony on Mars could create a new species of MUTANT human, boffins have warned.

In a new research paper published in the journal *Futures*, an international team of scientists examined the challenges of reproduction on the Martian surface.

Scientists tackled a huge number of problems that could crop up when humans are finally ready to rear their young on Mars.

The first and most obvious hurdle is the low gravity environment, which could pose a serious threat to the normal Earth conception and pregnancy processes.

With just one-third the gravity of Earth, Mars travellers will be subjected to a whole range of health problems. Scientists know this because astronauts who have spent months – and in some cases years – in space, have been closely studied for changes to their biology.

Lower gravity makes muscles deteriorate rapidly and can weaken bone structure.

In a somewhat scary aside, researchers also note that editing the genes of future Mars babies might be an easy way to increase the prospects of survival.

As generations pass it could result in humans who are fine on Mars but not on Earth or who could even take over our planet as a race of bug-eyed superhumans.

Naked 'meth' nut ate cop's cock and car

A COP got bitten on the COCK during a scuffle in a shop with a naked man – who later ATE a police car.

Police said they initially received a report of a nude man walking around inside the convenience store.

When officers arrived they spotted the man – later identified as Stephen Payseur (above), 30 – still naked, on the ground in the car park.

He was "shouting obscenities and being belligerent" as cops tried to arrest him, at which time he allegedly bit an officer "in the genital area".

Payseur was put in a cop car and hauled off to jail in Fishersville, Virginia.

It was later found that he'd eaten part of the car's upholstery.

It's thought Payseur may be a meth user, but he still faces a string of charges and a possible 'accident' in the lock-up.

Sunday Stand-up

I HAVE the body of an eighteen year old. I keep it in the fridge.
– *Peter Sellers*

Shag me...I've been poisoned!

A MAN has been jailed after tricking his ex into sex – claiming nookie was the only antidote to a poison he'd been forced to drink.

The 24-year-old man emailed his ex-partner saying he'd been attacked and forced to drink a toxin.

Because there was no known antidote, the only way he was able to purge himself was by sweating it out within 48 hours.

And to do this he had to have ORAL SEX four times, plus three rounds of full intercourse.

Believing his life was in danger, and because she didn't want their child to grow up fatherless, she gave in to his demands.

In January 2016 the woman began to suspect she'd been had. When she confronted her former partner, he assaulted her.

The defendant pleaded guilty to one charge of sexual connection induced by a threat and another of assault.

He was handed a three-year jail sentence at Rotorua District Court in New Zealand.

MORONIC GANGSTER ROBBED POST OFFICE THAT SHUT IN 1983!

MUPPET: Phil feels a fool for blagging a Pilates class

SUNDAY Sport EXCLUSIVE

WHEN bungling blagger Phil "Tosser" Curry was released from a 15-stretch, he needed readies pronto.

With a limited skillset, he decided to raise funds the only way he knew how: armed robbery.

Unfortunately, 15 years behind bars had not quite turned Curry into a criminal mastermind.

The post office he opted to raid had CLOSED DOWN in 1983 and the hapless felon burst into a genteel PILATES CLASS with a stocking on his head and a sawn-off shotgun in his hand.

By BARNEY SAMUELS
news@sundaysport.co.uk

Leotards

To add insult to injury, as he tried to flee the scene of his attempted crime, Curry was forced to catch the BUS – as no local getaway drivers were prepared to work with him.

Fed-up Curry, 57, told *Sunday Sport*: "I could not believe it. I ran in to what used to be the old High Street post office in this village outside Colchester and there was all these birds in leotards stretching.

"I said, 'What's going on? What happened to the post office? I used to get sweets here when I was a kid'.

"One bird told me the post office was long gone and that this building was now a 'wellness and mindfulness centre', and if I wanted stamps I'd have to go into town.

"So I apologises for butting in and goes out. Then I realise I'm all tooled up, so I puts the shooter in the holdall, takes off the stocking and waits for the bus.

"I felt a right proper muppet! I've decided that armed blagging is not for me. Bah!"

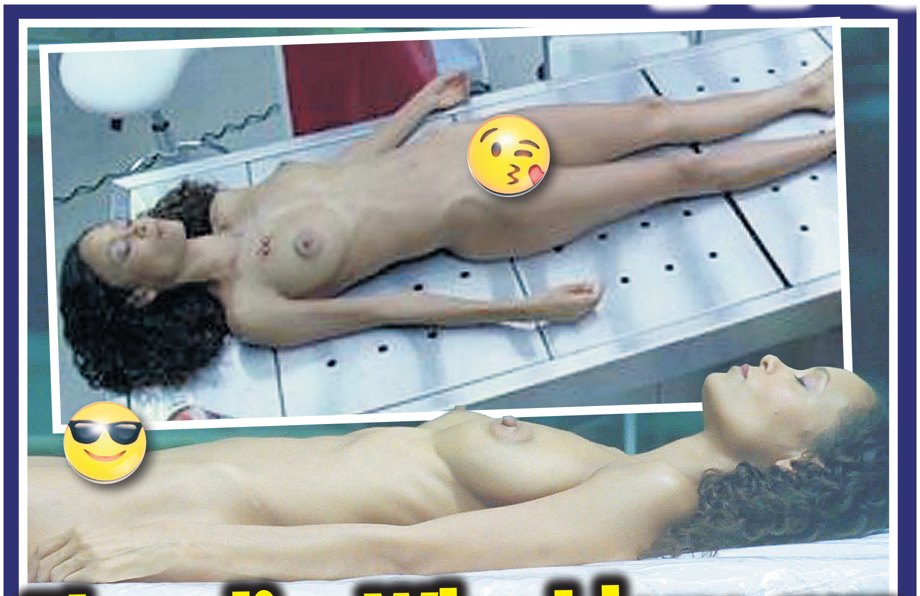

Thandie: Why I love my big full bush!

SHOW TIME: Thandie is often naked in *Westworld*

HAVING an unshaven minge saved gorgeous Thandie Newton a full 45 minutes a day when filming nude scenes, the Brit actress has revealed.

The 45-year-old was talking about her role in the TV series *Westworld* – in which she plays a sex robot and regularly goes nude – with Graham Norton on his chat show.

She revealed she didn't have to wear a fanny wig – known as a "merkin" – because her downstairs is naturally bushy.

Thandie said: "I did say no to my merkin. One of the reasons the costumers provided them is because a lot of women do things to alter what's going on down there.

FANNYGIRL: Thandie

"So, I didn't need the merkin because I don't alter anything – I have a full 'seventies bush."

She went on to explain that fitting a merkin for a scene takes 45 minutes!

SEX Cheap Filthy Granny Chat 46p per minute 0908 520 1104
HARDCORE 0908 520 55 04 HOUSEWIFES 0908 520 55 05 TEEN SEX (18+) 0908 520 55 06
F*** ME HARD 46p per minute SEX Chat LIVE 1-2-1 0908 520 1105 Mobiles Call 69179 60p per min
18+ SEX TEXT GIRLS WAITING RIGHT NOW! Txt Shag to 69695 £1.20 PER MSG/PIC
HARDCORE LIVE 1-2-1 SEX 46p per minute 0908 520 1106
ADC Media PO Box 4504 M61 0GJ. Calls recorded & cost 46p per min plus your network access charge. SMS cost £1.20 each to receive+standard network charges apply. To opt out of marketing send STOP ALL to 69695 at any time. 69179= 60p per min. Over 18s. Bill payers permission. We may send promo msgs. Opt out & Helpline 0161 607 3017.

VIZ TOP TIPS

LIKE *Sunday Sport, Viz* Top Tips are a national institution.

And this week we bring you more of the very best from over the years…

STRESSED-OUT office bosses. Cover your knackers with tin foil and hit the side of one of them with a hammer. Hey presto! A cheap yet effective 'Newton's Cradle'-type executive toy.

A. Beech, Newcastle

DENTAL floss makes an ideal noose for depressed ants wishing to hang themselves from the branches of a bonsai tree.

Hasto, e-mail

FOIL fiddling taxi drivers by taking Polaroid photographs of street signs as you pass them. At the end of the journey you can confront him with photgraphic evidence if he has taken an unnecessarily long route.

R. Holmes, Putney

ACTORS. Improve your chances of landing a role in a Tim Burton film by being Helena Bonham-Carter.

Ted Bartlett, e-mail

CREATE your own cash dispenser by lying your toaster on its side. Put £50 in ironed banknotes in one slot, then enter your bank card in the other. After a short while 'pop!' Out comes your cash, together with your returned card. (Always use a low setting to prevent your money from catching fire or your card from melting.)

K. Carr, London SW1

PROLONG the life of your carpets by rolling them up each night before bed and storing them in your shed.

R. Babbington, e-mail

GARDENERS. Take a tip from fashion designers. Paint long, thin parallel lines on your garden hose to give the impression that it is longer than it actually is. Or paint thicker hoops along its length to create a new, shorter look.

Percy Bike, Huddersfield

FOOL your neighbours into believing you somehow run a private harbour or port by blowing a low A on a baritone saxophone every 15 minutes and emitting high-pitched squeals to emulate seaguls.

Gregory Reuland, e-mail

AMERICANS. Wipe out the enemy by simply joining their side. With your 'friendly fire' tactics any war should be over within days.

Gaz, e-mail

CORONATION TEAT!

New cobbles babe's BUSTY secret snaps

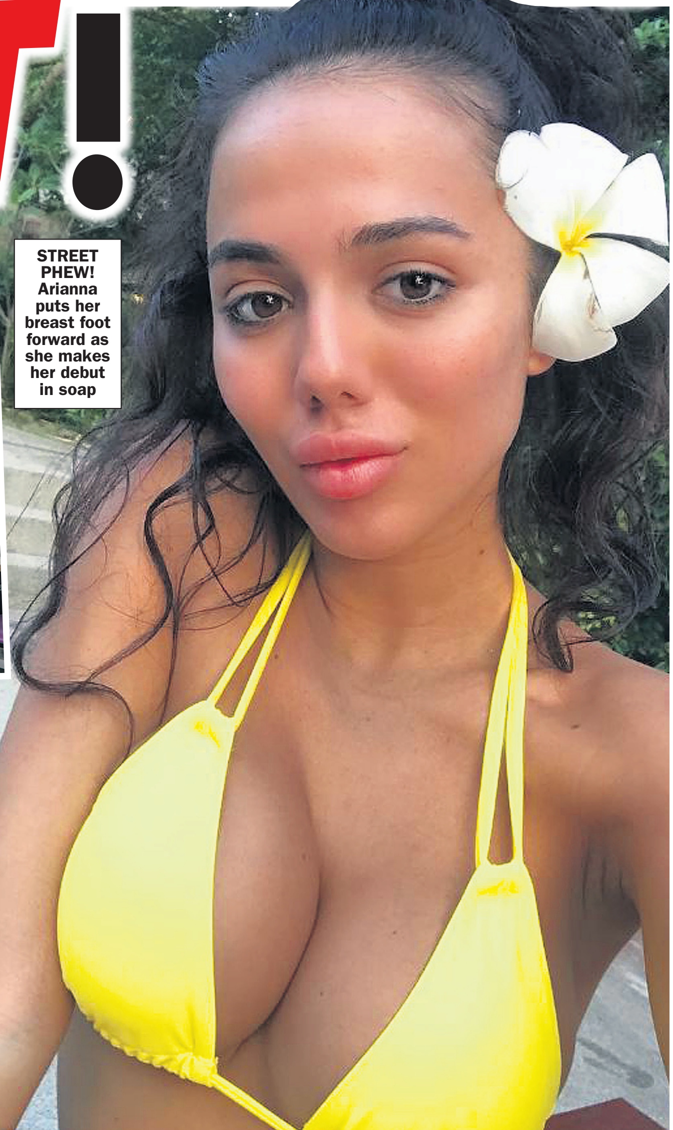

STREET PHEW! Arianna puts her breast foot forward as she makes her debut in soap

MEET *Coronation Street*'s latest bit of eye candy and her VERY spicy modelling snaps!

Sexy Arianna Ajtar has been drafted in by *Corrie* producers who, lacking sparkling scriptwriting, increasingly rely on hunks, pussy and explosions to cling on to their audience share.

Exotic

Arianna will play a model called Olivia in some drugs-based storyline, and she is set to become the *Street*'s resident would-be model following the departure of Rosie Webster (Helen Flanagan).

And in real life Arianna is no slouch when it comes to modelling, posing up a storm in minuscule bikinis in exotic locations on Instagram.

Before her *Corrie* debut Arianna had a cool 300,000 followers – but that's now rising by the day after the 22-year-old's first appearance on the soap.

By BRAD CHADWICK
news@sundaysport.co.uk

One diehard fan of the long-running drama said: "Unless this new bird gets her hefty tits out, Helen Flanagan will still be my *Corrie* number one.

"After Ena Sharples, obviously."

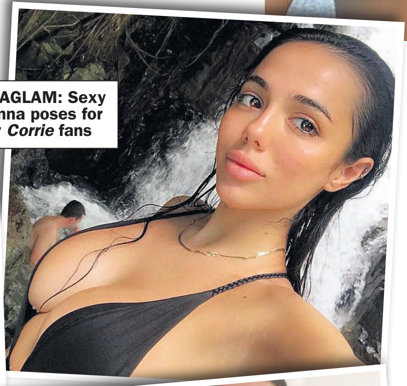

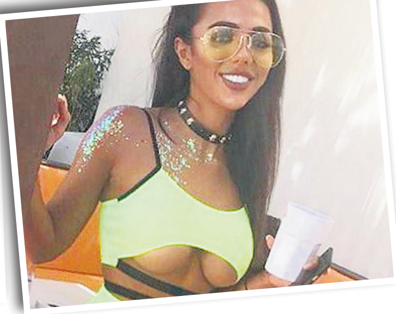

INSTAGLAM: Sexy Arianna poses for her *Corrie* fans

BUT HELEN STILL GETS THE BOOBY PRIZE

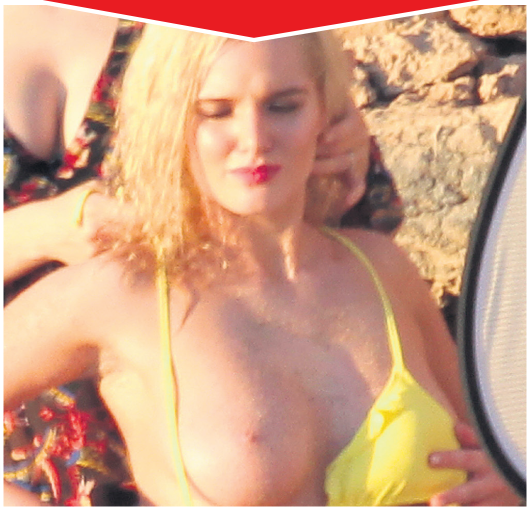

Police Taser serial tosser in the bellend

POLICE officers are celebrating after a serial public masturbator was Tasered – right on the BELLEND!

Cops had been hunting Matthew David Dobie, 31 (*above*), since March, when he began his one-man wankathon around Charleston, South Carolina.

The oddball liked to creep up to groups of women, then whip out his erect member and furiously masturbate while shouting, “Who wants the sauce? Who wants the sauce?”

He was finally confronted by officers on the steps of a public library where he had been masturbating at a group of teenage girls.

Cornered, Dobie ran at officers, screaming: “You’ll never take me alive, copper!” while still tugging at his private parts.

Officers fired two Taser rounds, one of which “connected with his glans and rendered him immobile”.

Dobie now faces 23 counts of public exposure and/or indecency and one of resisting arrest.

He’s being held at the Sheriff Al Cannon Detention Center.

I wasn’t peeping at showering nurses... I was saving a kiddy

30-FOOT PLUNGE PERVERT’S PATHETIC EXCUSE

By SIMON DEAN
simon@sundaysport.co.uk

A MAN broke both legs and shattered his spine after he fell 30ft from a balcony at an accommodation block for student NURSES.

But from his hospital bed in Birmingham last night, Terry Long insisted: “I wasn’t climbing up there to look at nurses undressing – I thought I’d seem a child hanging from a railing.”

Groaned

The 56-year-old, who has been arrested 43 times for peeping and indecency, groaned: “I’d gone out for a breath of fresh air as it got dark on Wednesday night and found myself, quite by chance, at the rear of the nurses’ accommodation block.

“I looked up, quite by chance – I wasn’t looking in any of the rooms or anything – and saw something move. I thought to myself, ‘Oh my God! There’s a small child hanging from that balcony – I need to climb up there and rescue it!’

“So without a thought for my own safety, I clambered up to rescue the child. Unfortunately, when I got up there, I found there was no child. It was just a trick of the light.

“Then I happened to look in the window I was level with and there was a nurse – aged about 20 – getting in the shower. Embarrassed, I lost my concentration, slipped and fell. That’s what happened.”

However, authorities are dubious about Terry’s story – not least because he was not wearing trousers when he fell and because he appears to have slipped as his hands were in fact covered in KY sex jelly.

There are suspicions Terry’s excuse may have been inspired by hero Mamoudou Gassama, a migrant from Mali who climbed four storeys up the outside of a Paris apartment block to save a small boy dangling from a balcony.

DUBIOUS: Terry Long (*right*) is recovering in hospital after he fell from nurses’ flats

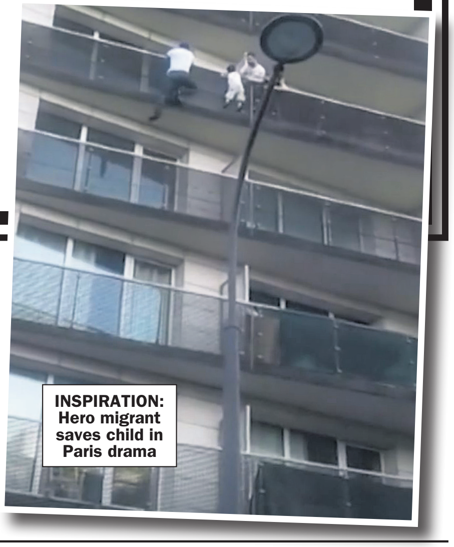

INSPIRATION: Hero migrant saves child in Paris drama

READER PIC

Babe shakes her milkers!

READER Barry Yates said: “I know this is supposed to be the bit where readers send in snaps of their girlfriends but this is a snap I found on the internet.

“I have no idea who she is – but it looks like she may be American.”

Barry, 45, from Colchester added: “I thought it was such a good snap I had to share it with other *Sunday Sport* readers!”

Would you like to see your sexy pic in Sunday Sport? Email *readerpics@sundaysport.co.uk* – we’ll reply straight back.

FAT SLUT WANTS A COCK IN EACH HOLE
09826 138 016
I'M STILL A VIRGIN CAN YOU HELP, CALL ME NOW!
09826 138 017
SEX MAD! STOCKING CLAD & HORNY! SHE WANTS YOUR COCK NOW!
09080 150 602
LIVE! MILF MAID WILL SUCK YOU DRY!
09826 138 018
SLUTS WITH NUTS!
They'll show you how to use it!
OLD MANKY MINGE. F**K THIS HAG IN ANY HOLE!
09826 138 019
09080 150 601
BUSTY, SEX HUNGRY TEACHER SHOWS & TELLS YOU HOW SHE WANTS IT!
XXX SHOW & TELL I'LL SHOW YOU MY PUSSY & THEN I'LL TELL YOU WHAT TO DO WITH IT!
09096 040 400
LIVE LIVE LIVE
KINKY FETISH F**K
09080 150 603

Calls cost £1.10 per minute to 09080 & 65p per minute to 09826 & 09096 plus your phone company's access charge. All live calls are recorded in compliance with PP+ regulations. Service provided by Luv2Chat PO Box 143 BN18 8DF. Some automated messages may be sent for billing purposes. Not a subscription service. Adult text chat service with no guarantee of meeting made or implied. Service is for entertainment/fantasy/role play purposes only. Photos are of models and are for display purposes only. Text STOP to 89098 to stop service. Users of all services must be over 18 yrs and must have the bill payers' permission. Customer help line 03333130018. You may receive free promotional messages. To optout of marketing text OPTOUT to 89098.

Naked river swim nutter tells rescue team: God will save me

A NAKED swimmer who called for help as he tried to cross a river changed his mind about being rescued and said: "God will save me!"

Watersports fans leapt into their canoes when they heard the man calling for help in the Columbia River near Kalama, Washington.

But the first people on the scene were told to "go away" by the man.

Cops then arrived in a boat but the loon told them he was simply trying to swim across the river and that "God has my back".

Officers were worried the swimmer was "very tired and very cold," so pulled him from the river – where they saw he was in the buff.

An ambulance was called to the scene and the swimmer was taken to hospital.

Deputies said he had consumed a large amount of water.

The man's name was not released, but deputies said he was in his mid-20s and claimed he was from the local area.

Drugs may also have been involved somewhere along the line, police added.

Druggie trucker's naked cop chase

POLICE arrested a truck driver who had stripped naked after crashing his lorry while high on drugs.

Elbert Kennon, 32 (*above*), ploughed his rig into parked cars in Tulsa, Oklahoma, before roaring off into the night.

He then smashed the truck into a telegraph pole, leapt out of his cab and ran off into a nearby caravan park.

When cops found him, crouched in a drainage ditch, he was "stark naked and gibbering about a woman named Muriel".

Paramedics were called in to sedate 'erratic' Kennon with a dart gun and he was then hauled off to a nearby hospital.

When he came down from his trip, he was charged with criminal damage, indecent exposure, endangerment, mischief and driving while under the influence of narcotics.

JAILHOUSE COCK

PRISON officer David Northing, 64, has been sacked for taking cons to have sex with hookers on their way to the chain gang in Serpentine, Western Australia.

SEX IN BRITAIN UNCOVERED & UNCENSORED!

AN EXCLUSIVE SERIES OF SPECIAL INVESTIGATIONS

NAUGHTY gi play with th

WE EXAMINE 'SPLOSHING' FETISH

LICKING GOOD: Girls get in a real lather for food kicks

By PENNY MARSHALL
news@sundaysport.co.uk

FOOD fights? A clown throwing custard pies? Charity fundraisers sitting in a bath of beans?

For most people they're a bit of fun. For others, playing with food is a MASSIVE turn-on.

Welcome to the wild world of SPLOSHING!

Sploshing, also known as wet and messy fetish (WAM) is a form of sexual kink whereby a person becomes aroused when copious amounts of a substance are applied to the naked skin, face, or to clothing.

Dozens of websites are dedicated to the fetish.

Many people hooked on sploshing are drawn to the sensations of wet or messy substances against their skin, while others simply prefer the visual appeal of others doing it.

A subject will often be pelted with cream pies (sometimes using shaving foam rather than real cream pie filling), have slime dumped on them, or sit on cakes.

Another common theme is the pouring of gloopy substances inside clothing while it is being worn.

Cream

Messy substances most commonly focused on by sploshing fans include whipped cream, raw eggs, milk, lotion, paint, oil, mud, pudding, chocolate sauce, fruit juice, beer, shaving foam, custard, baked beans, treacle, ketchup, ice cream, peanut butter, slime, and cake batter.

The word "sploshing" comes from the famous British fetish magazine, *Splosh!*, which was dedicated to the practice.

The mag featured pics of, and stories about, "men and women in wet and messy situations".

First published in 1989, *Splosh!* also evolved into a wet and messy fetish video production house which released a whole string of movies, originally on VHS tape, then on DVD and eventually, via Internet download stores.

The magazine ended in 2001 after 40 issues.

Sunday Sport legend Louise Hodges regularly appeared in the magazine.

We spoke to three models who regularly make sploshing vids and who REALLY love their work…

'Runny stuff trickling over my nipples was a turn-on'

SARAH, 22, FROM LIVERPOOL

I GET booked for photo and video shoots through an agency. One day someone from the agency called me up and asked: "How do you feel about a 'sploshing' video?"

What? I had no idea what she was talking about.

I'd already done fully nude, pink bits and some insertion work but I honestly had never heard of this sploshing lark.

"It's a fetish," they told me.

Straight away, I thought of that full BSDM stuff – you know, being hung from the ceiling by your nipples.

That's when my agency told me it was just like a food fight.

I'd have to rub my tits with cream cakes, smear jelly into my shaven pussy and empty a bowl of custard over my arse.

I laughed: "Is that it?" I couldn't believe it.

The shoot was great fun and I laughed all the way through. It was also quite a turn-on, surprisingly.

Maybe it was the feeling of runny stuff trickling over my nipples and clit.

I'm hooked.

'It was the first time I genuinely came on set'

JANE, 28, FROM HARROW

I'VE been making sploshing videos for five years now and have to say they're my favourite.

They're so much fun, there's no bending into bizarre angles or getting all parts of you prodded.

Sploshing vids may include nudity and sexual acts, while others may only feature fully clothed participants. I've made videos where I've not even shown my tits.

Then again, there's others where I've rubbed cream into my held-open fanny.

That, by the way, was the first time I genuinely came on set.

The director said "CUT!" but I carried on rubbing that whipped cream into my wet pussy.

They switched the cameras on again, filmed it – and got one of their best-selling videos.

A real sploshing fan can always tell when the model's really enjoying it.

And I was!

My only bad experience was making a splosh vid down in south London.

Me and another model were in a bath, rubbing cream and chocolate mousse into each other's tits, pussies and hair.

It was really messy.

At the end we said, "Where's the shower?" and the cameraman said, "Oh, sorry. There's no shower here. There's a sink in the kitchen you can use."

We had to go home on the Tube all sticky and smelling of chocolate sauce. We got some right looks!

IN NEXT SUNDAY'S SUNDAY Sport: WHY WE

irls who heir food!

DRIPPING WET: Splosh fans get horny watching babes get wet and very messy

EATEN MESS: Beauty is covered in muck then laps it all up

‘I rub gateaux on my tits and frig my clitty’

GRACE, 25, FROM BRISTOL

I GOT into sploshing quite by chance, actually.

My local paper reported that this bloke in Frome, Somerset, posted a job advert online, appealing for females to “to take part in sploshing/gunging sessions”.

I’m an amateur model so it caught my eye.

It said there would be “good rates of pay” although they “must be prepared to get very messy with gunge and/or foodstuffs”.

I knew what sploshing was because it had been featured in my favourite TV show, *Secret Diary of a Call Girl*, in which Bella – the call girl played by Billie Piper – was hired to have a food fight with a client.

I thought, “I could do that”. So replied to the ad.

As it turned out, I couldn’t help that bloke but when I looked into it, it turns out there were plenty of photographers after sploshing models and it wasn’t too long before I was at my first sploshing shoot in Bath.

Talk about easy money!

All I had to do was rub a Black Forest gateau into my tits and then frig my clitty with the cherry.

I got £150 – plus expenses!

I now specialise in sploshing and have got a bit of a name for it.

Last year I was even invited to a sploshing party in San Francisco, organised by this bloke called Sean Kelly.

There were literally hundreds of sploshers there from all over the world and plenty of them had seen my photos.

I even signed autographs and photos for some of them.

It seems strange, being world famous for rubbing food into my naked body.

Strange maybe, but I’m not complaining. To be perfectly honest, I’d porbably do it for free!

MAKE HOME SEX MOVIES

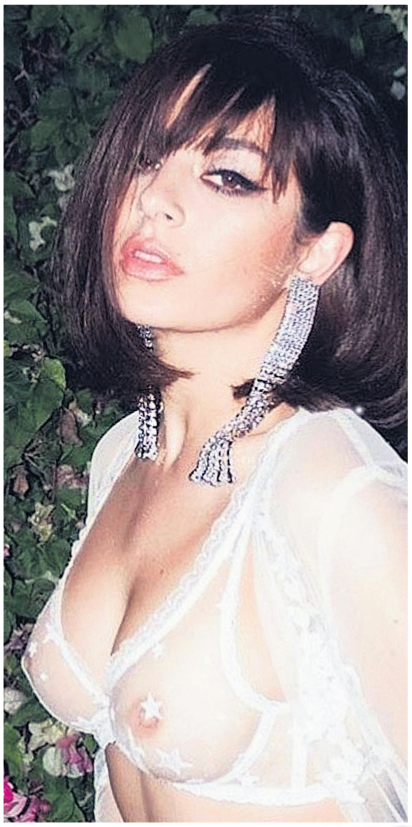

NICE CHARLIS!

POP singer Charli XCX showed ALMOST the lot to her 3.2 million Twitter followers as she teased her fans with new music.

After releasing just two mixtapes since her album *Sucker* in 2014, fans are mega excited to hear Charli working on an album and worldwide tour.

And even more exciting was the snap of her pert boobs showing through a sheer top.

Charli’s picture saw her wearing large diamond tassel earrings, a transparent bra and a see-through kimono.

All that was covering the star’s nipples were small stars sewn into the garment.

One male fan said: “That’s it…I’ve spulched!”

LUCKY F**KY MAN

COPS nicked SIXTEEN male and female prostitutes – including two MIDGETS – who were offering sex to folk on Daytona Beach, Florida, on Friday.

HELL’S BELLES

A HEADMASTER and a security officer were sacked from North Bend High School in Oregon after they told two lesbian students that they were going straight to Hell.

Madam Amanda’s
UNLIMITED
Audio Porn Club
FOR DIRTY LIVE CHAT
CALL 0908 313 7297 OR
TEXT MADAM OR NANNY TO 89077
Scan me

LISTEN AND W**K! NEW MAY 2018
09826 668071 W**K FOR ME BABY
09826 668072 INFLATED IN RUBBER WITH A F**KED RAW C*CK
09826 668073 MEDICAL SCROTAL SALINE INFUSION
09826 668074 TV (THIS TITLE WAS BANNED)
09826 668075 TV WIFE MADE HIM WORK IN A BROTHEL
09826 668076 TV BEND OVER FOR MY BIG BLACK C*CK
09826 668077 TV P**CK TEASE ON YOUR F**KING KNEES
09826 668078 TV HIS MUM IN LAW SAT ON HIS FACE
09826 668079 TV CAUGHT & DRESSED LIKE A WH*RE
09826 668080 TV DOUBLE ENDED D*LD IN HIS A*SE & HER TW*T
09826 668081 AB’S STEP DAUGHTER HAD BIG FAKE T*TS
09826 668082 AB POTTYED TO POO WHEN NANNY P*ES ON YOU
09826 668083 AB NAPPY F*CKED AGAINST YOUR WILL
09826 668084 AB HIS WIFE GAVE HIM TO HER MOTHER
09826 668085 WIFE WAS A SL*G & ENJOYED HER ASIAN SH*G
09826 668086 ASB STEPMOTHER SAID LICK MY B*M
09826 668087 ASB SHE F*CKED HIM IN SCHOOL UNIFORM 18+
09826 668088 ASB HE WAS YOUNG SHE WAS HORNY 18+
09826 668089 I KNOW YOUR HUNGRY SO ITS T*RD TAKEAWAY
09826 668090 MUM IN LAW F**KED HIM WHILE SHE P**SED

USED PANTIES & FREE PHOTO £25+PP
1-2-1 CALLS £20 FOR 10 MINS TEL 07966 519 614
(BY DEBIT/CREDIT CARD ONLY)

Calls cost £1.50 per minute plus your phone companys access charge Callers must be 18 or over & have the bill payers permission. All live calls are recorded All texts cost 1.55 plus your standard network rate we may send free promotional SMS. Send "STOP ALL"to 89077 to opt out. Service provided by DAT PRO LTD Customer Careline 02477150516

FULFIL YOUR FANTASIES...ADULTS 18+ only Shhbook.com -BEST SEX hookup service - Use 89577 live out your fantasies NOW!

SEXY XXX CONTACTS

Easy UK Postcode Match - See who replies to Your Postcode! Text - Sport and your postcode to 89577 for a hot horny match with a very horny woman!

WE DO NOT CHARGE YOU TO TEXT IN!* www.ShhBook.com to join/view profiles

We don't charge you to text in/make contact. It's just the price of a normal text message. £1.50 per text received from 89577. Maximum 4 billed messages per reply. Simples!

Why Use Us?

- Real people replying not a computer ✓
- Not a scam,transparent service & charges ✓
- You can contact us easily by phone 02071933159 or help@allapptext.com ✓
- Money back guarantee* ✓
- It's 100% private & discreet ✓
- We don't charge you to make contact ✓

★ DESPERATE ★

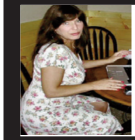

Newcastle (43) Photos available. Text- ANNALISE to 89577

Manchester . 30's. Fbuddy desired, looking for discreet horny man. Text- MARIAN to 89577

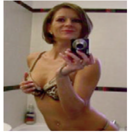

★ 18 & 19 YRS ★

Mala (aged 18) Pretty Indian girl looking for a guy any age for sexy times. Anywhere UK PHOTOS AVAILABLE. Text- **MALA to 89577**

Leanne (aged 18) Sexy happy blond girl slim but curvy. 32F tits. Bisexual. Looking for a guy any age for sexy times. Anywhere UK. PHOTOS AVAILABLE. Text- **LEANNE to 89577**

Kamel (aged 18) Pretty big boobed happy Indian girl looking for a guy any age for sexy times. Anywhere UK. PHOTOS AVAILABLE. Text- **KAMEL to 89577**

Pixie Yorkshire area. Teen 18 wants horny man. Photos available. Text**- PIXIE to 89577**

★ 20 - 35 YRS ★

NEED ACTION? Sexy naughty just divorced fun loving easy going woman 35 seeks man looking for passionate hook ups NOW. Please text me. Don't leave me horny! Anywhere UK. (Business woman who travels) VIDEO PHONE PHOTOS AVAILABLE. Text- **REDHOT to 89577**

Cat (aged 22) Sexy horny Russian girl looking for a guy any age for sexy no strings times. Bisexual. Anywhere UK/ London PHOTOS AVAILABLE. Text- **CAT to 89577**

VERY HORNY divorced woman busty black woman (aged 30's) looking for a guy any age/race for sexy times NOW Anywhere UK. PHOTOS AVAILABLE. Text- **DESIRE to 89577**

Foot fetish?Text JENNYFEET to 89577

★ MILFS ★

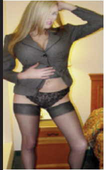

HORNY Milf Has PHOTOS. Smokes. **Text- SMOKING to 89577**

Milf loves sex! Divorced. Photos. Yorks/anywhere Text- ANN to 89577

Val (aged 42) Blond with brains and bosoms! JUST Divorced looking for a man with passion who can handle me! Anywhere UK. PHOTOS AVAILABLE. Text- **VAL to 89577**

Helena (aged 51) Blond busty easy bar maid, divorced women looking for action!!!. Midlands/ Anywhere UK. PHOTOS AVAILABLE. Text- **HELENA to 89577**

Really horny desperate local Milfs - Want to get photos and connect with easy horny UK milfs? (mainly divorced) PHOTOS AVAILABLE.
Text- **MILF to 89577**

★ GILFS ★

Nan (aged 63) Blond gran who takes care of herself. Wears nice clothes/make up/perfume. Still likes a cuddle and a bit of sex. Retired. Travels to see family UK. Still wants a bit of fun. Hope somebody still fancies me. PHOTOS AVAILABLE. Text- **NAN to 89577**

ELIZA (aged 65) Dyed Blond curvy plump woman. I like wearing sexy underwear. I LOVE men fancying me. Happy to get it on with a man of any age 18+. No strings. Discretion assured. PHOTOS AVAILABLE. Text- **ELIZA to 89577**

Really horny desperate UK gilfs. To connect with them - Text - GILF to 89577 for pics/more

No charge from us to text in to 89577 and just £1.50 per text received from 89577. (maximum 4 billed messages per reply, including photo/video exchange)

★ GAY CURIOUS ★

GAY CURIOUS MEN - Want to get photos and hook up with other gay curious men? UK gay curious men aged 18+ want to connect with like minded horny guys NOW. PHOTOS AVAILABLE.
Text- **GAY to 89577**

★ ★REALLY OLD

Really old 82 but still horny desperate old woman wants sexy fun, no strings - happy to connect with men of any age or type. MIDLANDS/LONDON/UK
PHOTOS AVAILABLE.
Text- **FLORAL to 89577**

★ ★ HORNY WIVES

While the cat's away.... - Want to get photos and connect with easy horny housewives? PHOTOS AVAILABLE.
Text- **HOUSE to 89577**

★ TRANSSEXUALS

Transsexuals (chicks with d**) looking for horny men NOW. Get photos and details and get it on!**
PHOTOS AVAILABLE.
Text- **TS to 89577**

★ ★ URGENT 4 XXX

Contact a woman whos really URGENT.... - Want to get photos and connect with urgently HORNY women wanting QUICK sexxxxx? PHOTOS AVAILABLE.
Text- **URGENT to 89577**

★ ★ POSTCODE MATCH ★ ★

See who replies to YOUR postcode!

Simply text - SPORT followed by your postcode to 89577

For example SPORT B13EP to 89577

Get a match - Get photos of a sexy horny woman and connect for sexy action via your mobile whenever you like.

You can improve your sex life and fulfil your fantasies by simply using your mobile phone.....
Get photos and connect - it's that easy.
DO IT NOW! x

Anywhere UK Photos/Vids available. Text- LUCY to 89577

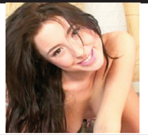

UK. 43 yrs Just divorced & horny! Text- TANI to 89577

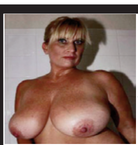

Anywhere Uk. 42.Photos available. Text- SEXYLU to 89577

Young horny 18. Dirty Photos/Videos too.Text- TOT to 89577

East England Photos available. Text- FWIN to 89577

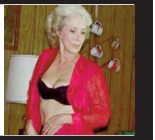

Photos & XXX videos too. 48 years old. Text- JEANNA to 89577

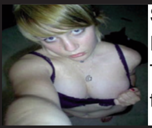

SouthWest 18 Photos too Text- Olivia to 89577

Midlands. Photos 40s divorcee Text- DOTI to 89577

Anywhere UK Granny loves XXX. Photos Text- ELIZA to 89577

Yorkshire. 63.Photos Text- SHEILA to 89577

Scotland/UK Photos Divorced. Text- RACH to 89577

★ ★ SUB WOMEN

Submissive women - Want to get photos and connect with submissive easy women looking for a man to dominate them? PHOTOS AVAILABLE.
Text- **SUB to 89577**

★ ★ DOM WOMEN

DOMINATRIX's FOR WIMPS. PHOTOS AVAILABLE. Text- **DOM to 89577**

Uk. Photos available. 76 yrs old. Text- APRIL to 89577

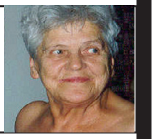

NO CHARGE TO TEXT IN! (just your normal text message rate) £1.50 per text from 89577. Maximum 4 messages per reply.

W Midlands 42

PHOTOS AVAILABLE. Text- **REAMY to 89577**

Likes "A"

Very Dirty! South West/UK Text- **SFORA to 89577**

★70 years★ UK

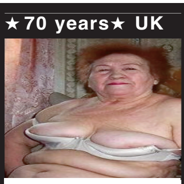

PHOTOS AVAILABLE. UK anywhere . Divorced Text- **OLDSOPHIE to 89577**

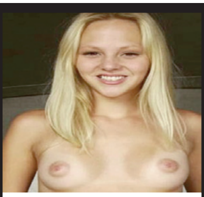

North Eng. Lancs. 18 years old. PHOTOS AVAILABLE. Text- **CARY to 89577**

★ MIDLANDS ★

PHOTOS AVAILABLE. Text- **MSKEELER to 89577**

DISCREET 62

UK DIVORCED GILF 62 PHOTOS AVAILABLE. Text- **EDNA to 89577**

North East England. PHOTOS. 39. Divorced. Text- **SEMA to 89577**

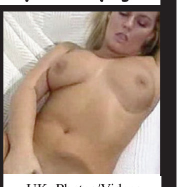

UK Photos/Videos AVAILABLE. Text- **MEGAN to 89577**

Lancaster DIVORCED 63 year old. PHOTOS AVAILABLE. Text- **HOTNANCY to 89577**

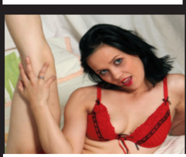

DIVORCED. COULDN'T STAY FAITHFUL!
PHOTOS. AVAILABLE. **TEXT: FUJUNE TO 89577**

LONDON MILF.
PHOTOS AVAILABLE. **DIVORCEE WANTS HORNY MAN. TEXT: CHAR TO 89577**

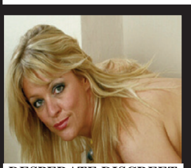

DESPERATE DISCREET DIVORCEE. UK/ SOUTH
PHOTOS AVAILABLE. **TEXT: SHELLY TO 89577**

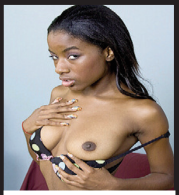

Just 18. Young black girl. Photos. Text- **MISTI to 89577**

UK DIVORCED MILF PHOTOS AVAILABLE. Text- **CLAIRE to 89577**

18+ ADULTS only. We do not charge you for texts sent into 89577 (they are charged at your standard network rate) and it's only £1.50 per text received from 89577. (maximum 4 billed messages per reply, including photo/video exchange) 2 automated billed messages pay for 1 photo or video sent in or out (£3) . Only 100% real people replying - not a computer. Not a subscription service. Photos are for display purposes, for entertainment/role play/fantasy purposes only. You need a wap enabled phone or browser to be able to view photos-possible download charges. You must be 18+ and the bill payer or bill payers permission. Adult text service only. No meeting made or implied.Please see the full virtual sex sms service terms at Shhbook.com plus membership service there you can join. *Results guaranteed in that you will receive a text message reply. Virtual sex only offered sexy fun via your mobile. By using the service you are confirming you are 18+ & agree to the virtual operator led service terms at Shhbook.com BTalk WC1N 3XX 02071933159 help@allapptext.com Text swap to 89577 to swap to a new horny UK persona. Text stop to 89577 to end.

SKIMPY KNICKERS BABES BARED!

5-PAGE SPECIAL

By BARNEY SAMUELS
news@sundaysport.co.uk

WOMEN'S underwear. We absolutely love it!

That said, some of it looks ruddy uncomfortable to wear.

But bless them, the little ladies like to make themselves look their best for us.

Floss

And if that involves them wearing a bit of lace with a piece of what looks like dental floss cheesewire-ing their undercarriage, they seem more than happy to put up with the discomfort.

Today, we look at celebrity babes, amateur beauties and gorgeous models who love wearing thongs and G-strings – those marvellous underwear items that barely cover the pissflaps and give us a delightful view of the trumper.

CARRIE FIELDS, 22, FROM SWINDON

Annie Bullah
Age 28, 32F, from Loughton, Essex

LAUREN GOODGER

Porchia Watson
Age 28, 32DD, from Basildon, Essex

SKIMPY KNICKERS BABES BARED!

5-PAGE SPECIAL

Jamie Leigh
Age 28, 32F, from Ipswich

LAURA WHITBY, 27, FROM BATH

GEMMA JONES, 22, FROM LEEDS

ROSIE HUNTINGTON WHITELY

COCO AUSTIN

SIMONE REECE, 23, FROM CARDIFF

Steph Knight
Age 26, 32E, from Derby

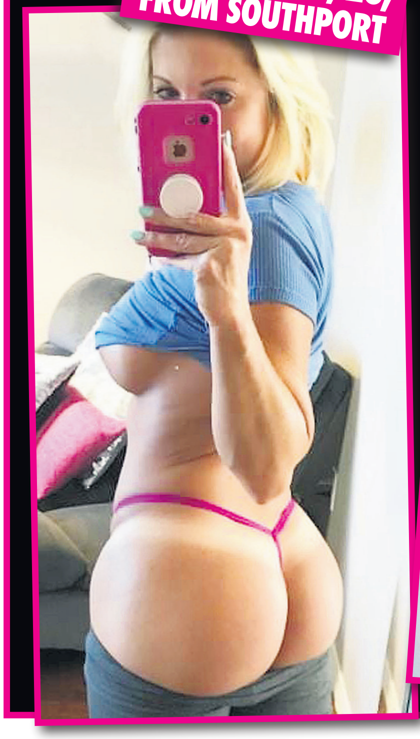

ALISON JONES, 28, FROM SOUTHPORT

TERI PORTER, 21, FROM MANCHESTER

Scarlet Bouvier
Age 24, 32E, from Brentwood, Essex

Lucinda Farrell
Age 28, 32C, from Southwalk, London

REBECCA MOORE, 23, FROM BOLTON

Eva Wyrnal
Age xx, 34DD, from Rugby, Warks

FRIEDA CARSON, 21, FROM LUTON

CHERYL COLE

Jodie Marsh
Age 34, 32E, from Brentwood, Essex

ASIAN LADYBOY
YOU KNOW IT'S WRONG BUT IT FEELS SO GOOD!
TINY TITS TIGHT A**E
ONLY 46p
LIVE 1-2-1 CALL NOW!
0983 919 0746

18+ only. Calls Recorded, cost 46p per minute plus 'Access Charge'. LL99 Ltd. 0208 114 2016

SISSY TRAINING
46p PER MINUTE
LIVE 1-2-1
BECOME MY BITCH ILL MAKE YOU THE PRETTIEST GIRL!
I'LL HUMILIATE YOU INFONT OF ALL MY FRIENDS
MEET MY STRAPON!
SISSY TRAINING
0983 919 1851

18+ only. Calls Recorded, cost 46p per minute plus 'Access Charge'. LL99 Ltd. 0208 114 2016

HARD CORE
I love to suck C**k as I pound my P***y!
ONLY 46p PER MINUTE
DIRTIEST GIRLS YET!
0983 919 0899

18+ only. Calls Recorded, cost 46p per minute plus 'Access Charge'. LL99 Ltd. 0208 114 2016

80+ GRANNY FILTHBAG
I'm Looking for Young men to Give me a Good Hard Dirty Pounding! xxx
GUARANTEE 80 or Older OLDEST
46p per minute
0983 919 1835

18+ only. Calls Recorded, cost 46p per minute plus 'Access Charge'. LL99 Ltd. 0208 114 2016

TEEN CHAT
18+
46p per minute
LIVE 121
0983 919 0783
100%FILTH

18+ only. Calls Recorded, cost 46p per minute plus 'Access Charge'. LL99 Ltd. 0208 114 2016

Milf ON THE PROWL
I'm on the hunt for some young meat!
46p PER MINUTE
"I won't take NO for an answer"
Seduced! LIVE 121
EXTREME MILF CHAT
0983 919 1741

18+ only. Calls Recorded, cost 46p per minute plus 'Access Charge'. LL99 Ltd. 0208 114 2016

LEATHER RUBBER FETISH
LIVE 121 LIVE 121
EXTRA FILTH
46p PER MINUTE
CALL NOW!
0983 919 1726
LIVE 121 LIVE 121 LIVE 121 LIVE 121

18+ only. Calls Recorded, cost 46p per minute plus 'Access Charge'. LL99 Ltd. 0208 114 2016

DOMINATION
GET YOUR HEAD BETWEEN MY THIGHS AND EAT YOUR DINNER!
WARNING! BRUTAL MISTRESS
PAIN / PLEASURE / PERVERSION
• HUMILIATION
• TEASE/DENIAL
• FEMINISATION
• WORSHIP
• BONDAGE
• ROLEPLAY
ONLY! 46p PER MINUTE
YOU'LL BELONG TO ME!
CALL NOW!
0983 919 0831

18+ only. Calls Recorded, cost 46p per minute plus 'Access Charge'. LL99 Ltd. 0208 114 2016

We may send you free promotional sms messages. If you would like to opt-out of receiving free promotional sms messages please text OPTOUT to shortcode 89077.

SKIMPY KNICKERS BABES BARED!

5-PAGE SPECIAL

LEAH BURNS, 28, FROM SOUTHEND

Hannah Kay

Age 24, 34F, from Stepney, London

BRIANNE BOOTHE, 27, FROM HULL

LEE SYMONS, 27, FROM HULL

Sammy Braddy

Age 30, 30GG, from Chelmsford, Essex

LISA APPLETON

Daisy Watts

Age 25, 32C, from Chelmsford, Essex

JESS WELSH, 31, FROM CHESTER

Hannah Elizabeth

Age 27, 32G, from Liverpool

EMMA LINES, 22, FROM SHEFFIELD

MELISSA REEVES

ERICA NOTTY, 21, FROM LINCOLN

Sarah B

Age 27, 32D, from Brighton

JASMINE WALIA

EVE THOMAS, 23, FROM OXFORD

Erica Smith

Age 28, 30H, from Liverpool

GEENA DIAZ, 26, FROM LEICESTER

MEGAN McKENNA

As BGT Grand Final kicks off on ITV at 7.30pm...

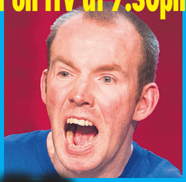

10 things you might not know about Lost Voice Guy LEE RIDLEY

1 HE suffers from Cerebal Palsy and was diagnosed at just six months old. His condition also saw him lose his speech and causes him to walk with a limp.

2 AS well as being a full-time comedian, he's also worked for Sunderland City Council's communications team, the BBC and local newspapers including the *Sunday Sun* and the *Evening Chronicle*.

3 HE'S a huge fan of comedy TV show *The League Of Gentlemen* and says it was what inspired his twisted sense of humour.

4 IN 2014, he won the BBC New Comedy Award, which has been previously won by Peter Kay and Russell Howard. After winning it, Lost Voice Guy wrote and produced a sitcom called *Ability* for BBC Radio 4.

5 HE absolutely hates comedy show *Mrs Brown's Boys*. He said: "Why does it exist? What is its purpose? Is it supposed to be funny? Why does everyone seem to like it? Why does it make loads of money? It's shit, isn't it?"

6 HE'S also had shows at the popular festival, Edinburgh Fringe and once performed there to an audience of three in a strip club.

7 DESPITE his comedy career, Lee does have a Masters degree in online journalism.

8 AFTER his semi-final performance last Monday, Lee took a tumble and ended with cuts and bruises to his face. He said: "Lost Voice Guy became Lost Balance Guy". He'll be fit for tonight's final.

9 LEE performs with a speech synthesiser called a Lightwriter and uses a 'text-to-speech' app on his iPad to talk, much like dead physicist Stephen Hawking.

10 AS well as *Britain's Got Talent*, Lee also went on *The X Factor*. He said: "I did go to an X Factor audition, but just as a joke. I wasn't seriously expecting to get anywhere. It was just a bit of a laugh. It turned out to be great material, though."

XXX DVD

FROM CAKEY TV, BRINGING YOU THE HIGHEST QUALITY, BEST VALUE, ACTION PACKED XXX SINCE 1996.

TEEN (OVER 18) / MILF (AGED 25 TO 40) / MATURE (AGED 40 TO 50) / GRANNY (50+) / PRO-AMATEUR (EVERYONE GETS THEIR 15 MINUTES OF FAME) / THAI / INTERRACIAL (BLACK ON WHITE) / EUROPEAN / SOLO GIRL / JAPANESE / RETRO (HAIRY PUSSY & NATURAL TITS - PORN FROM 1970 TO 1985) / BIG TITTY PORN / GIRL ON GIRL / BRITISH (100% HOME GROWN) / ANAL / TRANSSEXUAL (CHICKS WITH DICKS) / GAY MALE / BDSM / FEM-DOM / FEATURE FILM (PORN WITH A STORYLINE) / OUTDOOR (AL FRESCO HARDCORE) / LUCKY OLD FARTS & FILTHY YOUNG TARTS / GANGBANG / BLACK / COLLEGE UNIFORM / BBW (SLAP THE FAT & RIDE THE RIPPLES) / CUCKOLD / LATINA (MEXICAN, BRAZILLIAN, COSTA RICAN ETC) / WEEKLY 12 (NEW RELEASES)

SIMPLY CHOOSE THE SUBJECT MATTER YOU WOULD LIKE YOUR DVDS TO FEATURE.
MIX & MATCH TO GET EXACTLY WHAT YOU WANT.

2 DVDS £12 / 6 DVDS £30 / 12 DVDS £40
25 DVDS £65 / 50 DVDS £105

MasterCard VISA

ALL PRICES INCLUDE 1ST CLASS & VERY DISCREET P&P

ORDERS RECEIVED BY PHONE & WEBSITE ARE POSTED OUT WITHIN 1 WORKING DAY
ALL OF OUR DVDS HAVE A MINIMUM PLAYING TIME OF 2 HOURS

PLEASE CALL 07931 - 071575 9AM TO 9PM 7 DAYS
OR VISIT US AT WWW.CAKEY.TV TO ORDER ONLINE

TO ORDER BY POST PLEASE SEND YOUR ORDER TO M. WATTS, 206 WESTCOTT CRESCENT, LONDON, W7 1NU.
PLEASE MAKE YOUR PAYMENT PAYABLE TO M. WATTS

DEANO ON SUNDAY

Are London's cycle lanes racist? Er, no.

THERE'S an old quote, wrongly attributed to former Nazi monster Hermann Goering, along the lines of: "When I hear the word 'culture' I reach for my revolver."

I feel rather the same way about the word "diversity".

A damp blanket of "here we go again" settles over my shoulders whenever I hear the latest wheeze from the multi-million pound "diversity" industry.

Last week, it was bikes.

The London Mayor's cycling tsar (yes!!!), Will Norman, said too few females and people from ethnic minority backgrounds are taking to two wheels around the capital and that the Mayor's office could introduce "diversity targets" to combat the figures.

Mr Norman said: "There is a problem with cycling and the way it is perceived of getting middle-aged men cycling faster around the city, which is not the objective at all.

"It touches on something which is a real challenge for London cycling, which is diversity."

Really?

I think the problem with cycling – especially in cities – is that it's an activity pursued by a bunch of sanctimonious wankers with cameras on their heads, who believe they can run red lights because they're "saving the planet".

Mr Norman added: "Even when we have seen the growth in the number of cyclists, we haven't seen that diversity."

Ooh, there's that word again. It's like tinfoil on a f**king filling.

At present, black, Asian and minority ethnic groups account for about 15% of cycled journeys in London – around two-thirds less than Transport for London estimates it could be.

Since when is it the job of Transport for f**king London to decide how many people from ethnic minorities should be riding around on bicycles?

Drivel

Will Norman gets £98,000 a year for drivel like this.

The thick end of 100k of OUR MONEY to spout claptrap.

I can spout claptrap with the best of them. Gizza job!

Do members of ethnic minorities get a say in this, by the way? Or are Raleigh five-speeds to be delivered to every ethnic home in the capital?

It seems to me that when a public body runs out of things to do or say, they warble: "We must improve diversity."

The national parks pulled it a few years back when they decided they weren't enough minorities in the countryside.

Look, it's simple maths.

At the last census, 87.1% of the UK population was white/white British.

That's the reason the vast majority of people taking part in any activity from riding bikes to tiddlywinks are white.

It's nowt to do with racist cycle lanes – or whatever the diversity mob reckon is to blame.

F**king cycling tsar!

What a c**ting time to be alive!

email: simon@sundaysport.co.uk

WOMAN CAUGHT HER FELLA BUMMING THE PIT BULL

NICKED: Justin McClellan had it off with dog, it is alleged

A HORRIFIED woman "screamed the fking house down" when she caught her vile boyfriend bumming their pet dog.**

By BRAD CHADWICK
news@sundaysport.co.uk

And as well as being a sick pervert, Justin Eugene McClellan, is also and idiot – because the dog he was violating was a snarling PIT BULL!

The unnamed girlfriend, told investigators she got into an argument with McClellan and stormed out of their home.

When she came home, he was having sex with the dog.

She took the animal to the emergency vet for a check-up.

Sodomy

The dog was then taken to an animal shelter while McClellan was arrested for animal cruelty, aggravated criminal sodomy and domestic battery.

The team at the shelter said the five-month-old dog is doing well after the whole ordeal.

One rescue worker said "He is so sweet. I touch him and I hold him, and he just throws his head into my hands. And you would never think that, at this point, that he'd been through something like that because he's so sweet."

Police, Wichita, Kansas, say there was evidence of previous physical and sexual abuse to the dog.

McClellan, 55, was booked into Sedgwick County Jail.

He has a string of previous convictions including endangering a child, aggravated assault and use of a deadly weapon.

A police source said: "We done got us a call claiming that there be a whole mess o' shouting and a hollerin' coming from the McClellan place.

"The caller said she done been screaming the f-ing house down. Well, we moseyed up there. Let's just say this couple are known to the police.

"But we never expected in all the name of tarnation to find what we found. Plain ungodly, that's what it is. Yessir."

READER PIC

Lovely pair you've got, Pete!

WHEN lucky Pete Barrow of Luton went for a Bank Holiday stroll with his missus Ruth and her sister Peggy last week, he took his camera in the hope of snapping some wildlife...and he captured a couple of birdies!

Pete, 57, said: "The girls were a bit tipsy after a pub lunch and asked to pose with me – with their boobs out.

"I propped the camera on a wall, set the self-timer and hey presto!"

Shallot-slip woman sues for £750,000

A RUSSIAN refugee is suing a supermarket chain for £750,000 after she slipped on a shallot while distracted by LAXATIVES.

Olga Day (*above*) claims she can never work again after falling at the Orion Springfield Central Woolworths store in December 2014.

The 55-year-old, from Ipswich near Brisbane, Australia, believes the supermarket acted negligently by selling shallots tied together with rubber bands.

Her case was brought before court in 2016 but Ms Day was left disappointed at a decision to reject her appeal to avoid medical examination by Woolworths doctors.

The Court of Appeal rejected her appeal on Friday on the grounds Ms Day had no legal basis to block doctors from examining her.

The court heard she objected to examination by the doctors selected by Woolworths out of fear of bias.

A product demonstrator was at the time doing a constipation-aid in-store promotion that distracted Olga and resulted in her slipping on the onion.

Nit nurse, 46, denies romps with pupil, 16

A SCHOOL nit nurse has pleaded not guilty to a charge she had sex with a 16-year-old student.

Linn County District Court records show that Angela Beik, 46 (*above*), entered the not guilty plea to a charge of sexual exploitation by a school employee.

Her trial is scheduled to begin in September.

Beik was the school nurse at Linn-Mar High School in Marion, Iowa, and also employed at St. Luke's Hospital in Cedar Rapids.

A police investigation was launched in March.

Officers learned that state officials were checking a report that Beik told fellow St. Luke's nurses that she'd had consensual sex with the teen boy.

They then reported the conversation to officials.

Beik's duties at Linn-Mar High School included checking the pupils for head lice and also giving sexual education advice.

Lawn w*nk shooter facing 40yrs in jail

A PERV who furiously masturbated on a lady's front lawn was SHOT DEAD by her boyfriend.

Claude Triplett had been thrown out of a house party at the home of Lisa Carlson and Joshua Newill for "making sexual advances" to Carlson while drunk.

He returned in the early hours, stood on the lawn, pulled out his pecker and began serenading Carlson with the Frank Sinatra classic, *My Way*.

However, Newill (*above*) confronted Triplett with a shotgun and during the stand-off Triplett was shot and wounded.

He died later in hospital in Bunker Hill, West Virginia.

Newill has since been charged with second degree murder and faces up to 40 years in jail.

FALLING IN LOVE

A HONEYMOONING couple having rampant SEX on a hotel balcony both lost their balance and plunged EIGHT floors to their deaths in Phuket, Thailand.

DINO-PHWOAR!

Stars of new Jurassic Park flick topless

By BECCA STUBBS becca@sundaysport.co.uk

AFTER 25 years you'd think man-eating dinosaurs getting loose would be old hat.

But *Jurassic Park: Fallen Kingdom* proves people can't get enough of big, giant lizards.

And while filmmakers continue to produce huge prehistoric creatures, they're also managing to produce smoking hot stunnas at the same rate – and the latest instalment sees THREE topless babes appear.

Flame-haired beauty Bryce Dallas Howard, 37, is set to reprise her role as lead scientist Claire, but sadly we doubt we'll get to see her norks like we did in 2005 movie *Manderlay*.

Golden oldie Geraldine Chaplin, 73, has been confirmed as a cast member in the new fantasy film but her role has been kept under wraps.

However, her boobs weren't – when she appeared in 1977 flick *Welcome to L.A.*

Brunette beauty Daniella Pineda, 31, will play Zia Rodriguez in *Jurassic Park: Fallen Kingdom* and only last year she flashed her pair in TV series *Mr. Roosevelt*.

If they keep putting girls like this in their films, we're more than happy for Hollywood to keep producing those dinosaurs...

BRYCE DALLAS HOWARD

DANIELLA PINEDA

GERALDINE CHAPLIN

NURSE HELD DOWN TELLY REPAIR MAN ...AND SUCKED HIM OFF!

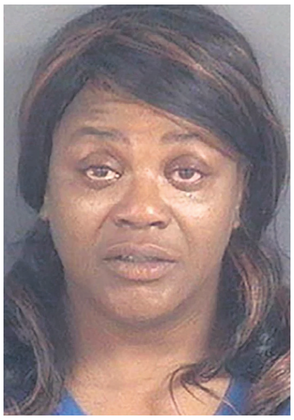

WHEN randy Mildred Newsome called the television repair man she had more on her mind than just a faulty TV set...

Because when the hapless telly technician turned up at her home, she forced him into a "vertical hold" and then twiddled his knob!

Now the 47-year-old nurse is facing criminal charges after the repair guy said she forced ORAL SEX on him and sucked his Johnson against his will.

Newsome of Fayetteville, North Carolina, was arrested after an investigation into the man's accusations.

By BRAD CHADWICK
news@sundaysport.co.uk

CALLOUT CHARGES: Mildred Newsome (*above*) forced herself on telly repair man

This followed a repair call at her apartment on April 20, Fayetteville police spokesman Sgt Shawn Strepay said.

Box

Strepay explained: "The cable guy was there to work on her box.

"And while waiting for it to reset, as he was sitting on a couch, she came over, grabbed his hand and forcefully placed his hand on her own breast."

The unidentified technician, in his 30s, initially tried to resist Newsome's "unwanted sexual advance".

But she persisted and then performed oral sex on him, Strepay said.

Newsome then told the man that she would "turn the story on him" if he reported the alleged assault to police.

And she said she would tell authorities that he was in fact the aggressor, Strepay said.

"When he was able to finally get out of her home, he did report it the same day – actually shortly after the event took place," the cop explained.

Battery

Newsome, who now faces two counts of second-degree forcible sex offence and one count of sexual battery, has been released after posting bail.

She will appear in court later this month.

This week in 2002

Top 10 UK singles

1 *Light My Fire* – Will Young (*above*)
2 *Without Me* – Eminem
3 *We're On The Ball* – Ant and Dec
4 *Just A Little* – Liberty X
5 *If Tomorrow Never Comes* – Ronan Keating
6 *It's OK* – Atomic Kitten
7 *Escape* – Enrique Iglesias
8 *What's Luv* – Fat Joe ft Ashanti
9 *Kiss Kiss* – Holly Valance
10 *Hey Baby (Unofficial World Cup Remix)* – DJ Otzi (*below*)

Top 10 films in UK cinemas

1 *The Sum Of All Fears (above)*
2 *Star Wars: Episode II – Attack of the Clones*
3 *Spider-Man*
4 *Spirit: Stallion of the Cimarron*
5 *Undercover Brother*
6 *Insomnia*
7 *Enough*
8 *About A Boy*
9 *Unfaithful*
10 *The New Guy* (*below*)

Amber: Don't give sex red light

ISLANDERS: New girl Dani (*left*) and Amber

DISHY Amber Davies says vowing not to have sex in the *Love Island* villa won't last – because of how quickly feelings develop on the programme.

Amber, who won the ITV2 reality show last year with her ex, Kem Cetinay, reckons the "intense environment" is to blame for the bed-hopping.

Speaking on BBC Radio 5 Live, after actor Danny Dyer's daughter Dani vowed she wouldn't bonk for the cameras, Amber said: "No-one's been in this situation.

"You're locked in this villa for eight weeks. We were in for six – they're in for an extra two weeks!

"You're in a very intense environment, it's alien. You have no entertainment, no social media, no music, it's just you and this person."

Talking about Dani swearing off sex while in the villa, she said she shouldn't totally rule it out.

Amber added: "You have no idea how much your feelings can develop so quickly. Horizontal gymnastics is natural when you fancy someone.

"So we just have to wait and see, I think."

SISSY SLUT SCHOOL
TRAINING AND FORCED FEMINIZATION
09099* 961554
EVIL MISTRESS
ONLY SERIOUS SLAVES NEED APPLY
BECOME HER BITCH!
65P PER MIN
09826 134 573
XXX Filthy HOT TGIRL
"I'VE GOT EIGHT INCHES FOR YOU!"
TEXT COST 1.50
txt SHEMALE to 89098
09099 961 578*
FOOT F***ING
65P PER MIN
Call me NOW...
...for a creamy filthy foot W**K
09826 134 574
ADULT BABIES ONLY!
LET OUR PROFESSIONAL NANNIES TAKE CARE OF ALL YOUR DAILY NEEDS
ADULTS ONLY
65P PER MIN
09826 134 597
MILFS IN UNIFORM!
Filthy Roleplay with Hot Mamas
65P PER MIN
09826 134 598
Dressed Up And Ready To F***!

*Calls cost £1.55 per minute to 09099 and £0.65 per minute to 09826 plus your phone company's access charge. All live calls are recorded in compliance with PP+ regulations. Service provided by Luv2Chat PO Box 143 BN18 8DF. Texts to 69997 cost £1.50 plus standard network charges per message received. Maximum three replies per message sent. 69997 is a virtual text chat service. Some automated messages may be sent for billing purposes. Not a subscription service. Adult text chat service with no guarantee of meeting made or implied. Service is for entertainment/fantasy/role play purposes only. Photos are of models and are for display purposes only. Text STOP to 69997 to stop service. Users of all services must be over 18 yrs and must have the bill payers' permission. Care line 03333130018. You may receive free promotional messages. To optout of marketing text OPTOUT to 69997.

Get Your FREE Set

Massive Tits & Mega D*cks

Yes! Get this FREE Set when you spend £39.99 & over. Featuring massive tits being f*cked by men with mega size d*cks. Tight 'A' sex & inter-racial.

MEGA HARDCORE SETS

3 films in each Set

2 Sets £24.99
4 Sets £39.99
6 Sets £54.99
8 Sets £69.99
12 Sets £99.99

Max 12 Sets per customer

Free Delivery!

Send This Coupon To: **MEGA BOX 113, 4A RYLANDS ST, WARRINGTON WA1 1EN**

03/06

SELECT YOUR SETS:

SET: 1☐ SET: 2☐ SET: 3☐ SET: 4☐ SET: 5☐ SET: 6☐ SET: 7☐
SET: 8☐ SET: 9☐ SET: 10☐ SET: 11☐ SET: 12☐ SET: 13☐ SET: 14☐
SET: 15☐ SET: 16☐ SET: 17☐ SET: 18☐ SET: 19☐ SET: 20☐ SET: 21☐
SET: 22☐ SET: 23☐ SET: 24☐

BONUS FREE SET 'MASSIVE TITS & MEGA D*CKS'

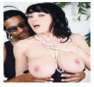

WHEN YOU SPEND £39.99+ ☐

I ENC £ .... PAYING BY CHEQUE TO MEGA BOX ☐ POSTAL ORDER ☐ CASH☐

YOUR NAME: .... Signature aged 18+ ....

ADDRESS: ....

....

Secretary 'A' Sex

Set:1 (3 DVDs)

Featuring secretaries being shagged up the bum, over her desk by her boss. Stockings & high heels, cries of pleasure.

Paddock Pleasures

No full descriptions allowed but we can say that all the young (18+) girls in this compilation of 3 dvds are bored with shagging their boyfriends & take their pleasures elsewhere! Viewers discretion advised.

Set:2 (3 DVDs)

The Wang Sisters

Famous Wang twin sisters always shag together on camera, double oral, double 'A' & double orgasms inc. lesbian scenes.

Set:3 (3 DVDs)

Granny Lickers

Featuring lesbian oral sex with young sexy fillies aged 18+ & old wrinkled grannies aged 60+ who scream loud orgasms & even squirt their juices.

Set:4 (3 DVDs)

Uniform Teens 18+

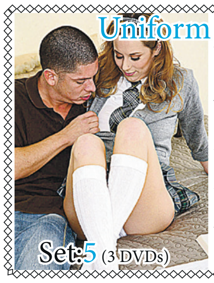

Set:5 (3 DVDs)

We bring to you the freshest, youngest (18+), sexiest girls dressed in their uniforms with shirt, tie & knee socks. These girls try things they had never even considered on camera with their boyfriends - very w**kable.

Thai Brides

Set:6 (3 DVDs)

Ever considered a Thai bride? Well, watch this 3 dvd compilation first & see what could be in store for you! Dark hair, white pure skin, dressed in their wedding dress & shagged by there new husbands 50+

Grandad We Love U

Dirty, lucky old geezers who get to shag 2 teen girls up the rear, mouth & fanny.

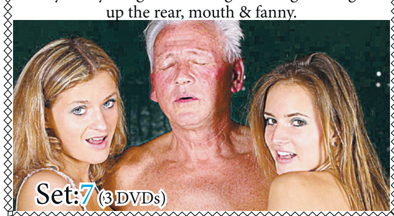

Set:7 (3 DVDs)

College Uniform Wives Dogging

You asked for it we got it! A mega compilation of the dirtiest UK housewives being shagged by strangers at dogging sites while wearing their old college uniform.

Set:8 (3 DVDs)

Granny Interracial

Set:9 (3 DVDs)

We've put together 2 of our most popular genres - grannies aged 65+ & inter-racial sex to bring you a mega 3 dvd compilation of old birds all with DD+ tits being shagged by black studs. All do oral, vaginal & rear sex.

Private Bathroom

A must for all voyeurs & fans of women washing, shaving in the bathroom. All 3 films feature sexy girls (18-35) who have nice pert tits & smooth skin. Each scene ends in masturbation.

Set:10 (3 DVDs)

Rear Sex Teen Virgins

They're no virgins to vaginal sex but have never been shagged up the ass - until now! Teen girls (18+) are tight & need plenty of lube. The camera zooms in on their faces as they take it up the rear end.

Set:11 (3 DVDs)

Pensioner D**k Lickers

Oh yes, you want it - we've got it! Old biddies aged 70-82 doing the sloppiest oral sex & tit-relief. A bonus of 2 fetishes in these films specially compiled for you. Old mouths really do give the best oral, if you ask me!

Set:12 (3 DVDs)

Ebony Hardcore Girls

Set:13 (3 DVDs)

Slutty, tarty & cheap looking it's obvious these black girls have been around the block & back again with multiple men! Each film features black babes doing all sex positions, fast oral & rear sex.

Shag My Mate's Mum (18+)

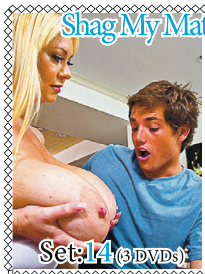

Set:14 (3 DVDs)

The last time these boys have seen boobs like these was when they were feeding off them. Boys (18+) always fancy their mate's mum & these lucky guys get to shag them. Cindy has the biggest knockers we've seen d**k-f**ked.

Housewife Foot Fetish

Set:15 (3 DVDs)

These women are all experts in giving the best foot-relief. They show off their feet, toes & legs to the camera, put on stockings, tights or socks & use their feet to climax their partners hard d**k. Messy climaxes over toes & feet.

My Teen Mistress

Just 'cos they're young (18+) doesn't mean they'll be kind to their slaves. Severe punishment & discipline along with verbal abuse from these innocent girls.

Set:16 (3 DVDs)

Asian Double-D**kin

Set:17 (3 DVDs)

Why would a nice Asian woman take one up the fanny & one up the rear? Simple - they get double the cash for the same time! Features a favorite of mine - double oral (sword fighting), these asian girls sure know how to blow.

Socks & Trainers Sex

Not an easy fetish subject to buy nowadays but still a favorite with our punters. Girls (18-19) wearing ankle or knee socks, show off their feet, put on their sports trainers with sports uniform & take it up the rear.

Set:18 (3 DVDs)

Lesbian Mums

Set:19 (3 DVDs)

Featuring women aged 35+, all housewives, all mothers, some nursing. When hubbie is out at work they meet up for lesbian sex inc. strap on & household objects used as weird dildos.

Step Daughters Behave

Genuine mothers & their step daughters are filmed together in this 3 dvd compilation. Ripe young arses (18+) & mature step mums is unmissable viewing - you will climax within 5 mins of watching this!

Set:20 (3 DVDs)

Bangladeshi 'A' Sex

Set:21 (3 DVDs)

All 3 films are a compilation of footage from featuring Bangladeshi housewives doing ass sex, whilst their husband watches. Women aged 22-47 but expert oral here too.

Housewife G**g-B**gs

Sell your wife to one man or sell her services to multiple men for mega cash - what would you do? Oral, vaginal & DP A

Set:22 (3 DVDs)

Bisexual Teens

3'sum hardcore sex featuring teen couples (18+) shagging with the girls best mate. See double mouths on his young d**k & the best lesbian sex you may ever see

Set:23 (3 DVDs)

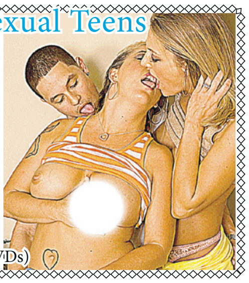

Tranny Dom Training

Have we save the best 'till last? Queen Dominatrix Trannies training their sub slaves to accept ass sex from their male sub slaves. Weird scenes with double-sucking & penis punishment.

Set:24 (3 DVDs)

SUNDAY Sport BRAIN

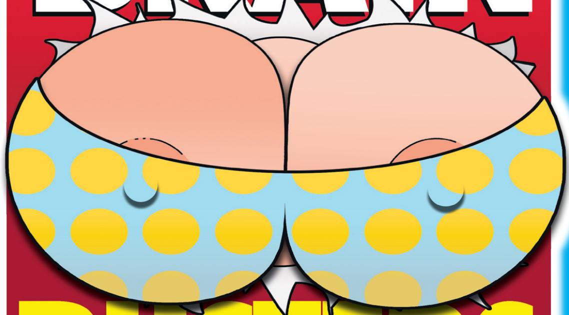

BUSTERS

BRITAIN'S RUDEST AND CRUDEST PUZZLE PAGES

ALICE'S FILTHY JOKE

WHY did the walrus go to the Tupperware party? He was looking for a tight seal.

Alice Goodwin

Age 31, 32G, from Chester

NAME THAT BOOB!

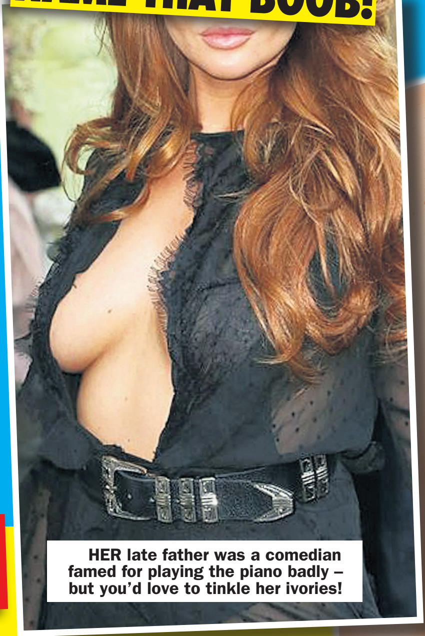

HER late father was a comedian famed for playing the piano badly – but you'd love to tinkle her ivories!

NAME THE WARDROBE MALFUNCTIONS

CAN you name the saucy female celebrity just by seeing the bits she's accidently flashed?

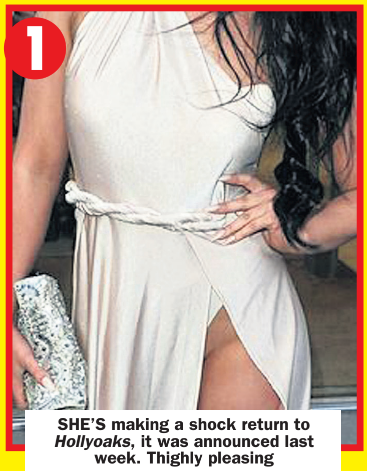

1

SHE'S making a shock return to *Hollyoaks*, it was announced last week. Thighly pleasing

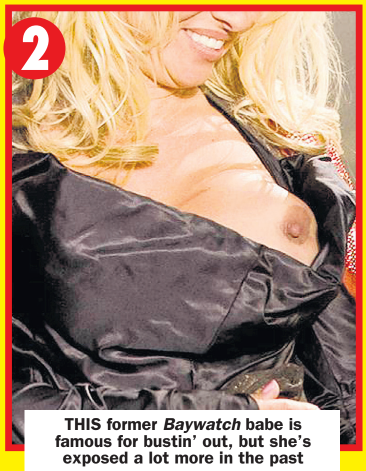

2

THIS former *Baywatch* babe is famous for bustin' out, but she's exposed a lot more in the past

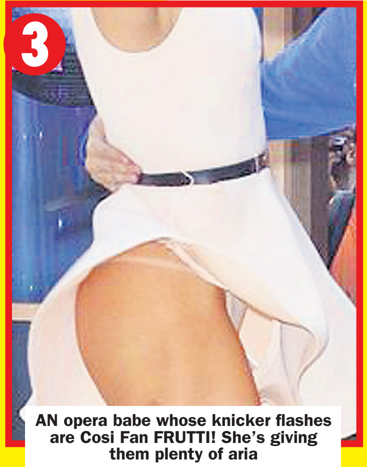

3

AN opera babe whose knicker flashes are Cosi Fan FRUTTI! She's giving them plenty of aria

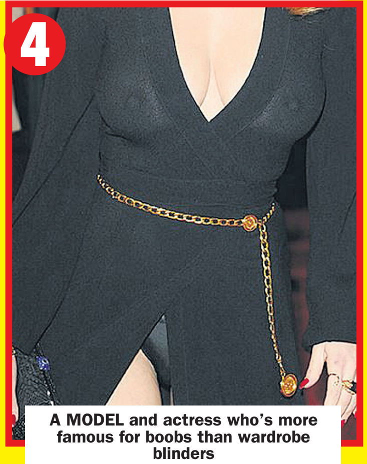

4

A MODEL and actress who's more famous for boobs than wardrobe blinders

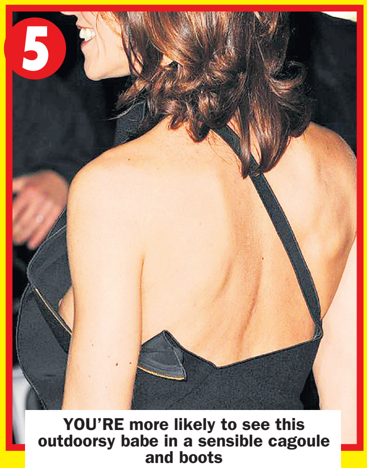

5

YOU'RE more likely to see this outdoorsy babe in a sensible cagoule and boots

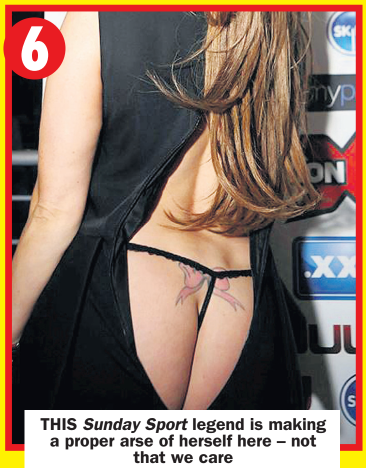

6

THIS former *Sunday Sport* legend is making a proper arse of herself here – not that we care

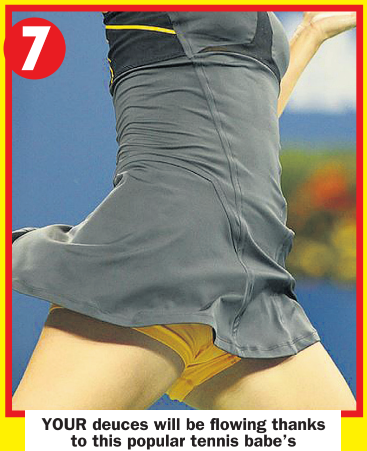

7

YOUR deuces will be flowing thanks to this popular tennis babe's near-gash flash

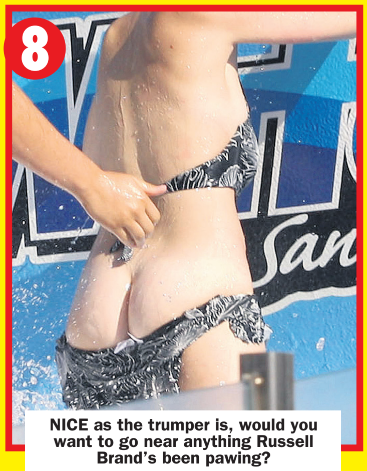

8

NICE as the trumper is, would you want to go near anything Russell Brand's been pawing?

TURN THE PAGE FOR MORE PUZZLES

SUNDAY Sport BRAINBUSTERS

ALTERED IMAGES

CAN you name the famous naked babe?

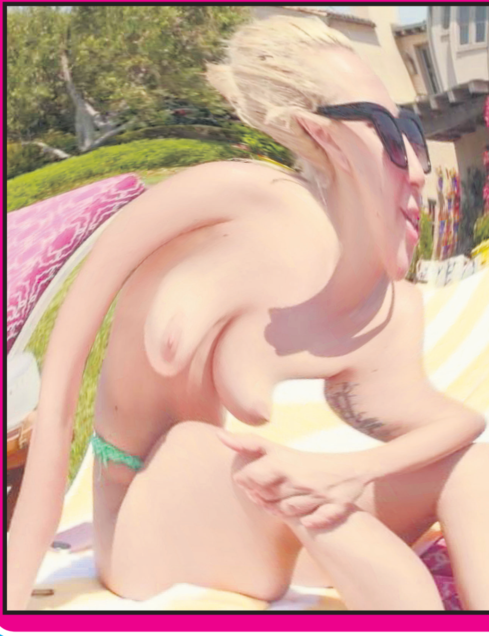

DEFACED!

WHO'S behind the defaced doodles?

We've hidden a celebrity behind the sketchings of our office lunatic but can you tell who it is?

JESS'S BIG

1 NEWSREADER Huw Edwards (*above*) lost three stone by taking up what?
a) Jogging
b) Boxing
c) Pilates
d) Tantric sex

2 WHICH African country has signed a £30m sponsorship deal with Arsenal?
a) Libya
b) Ethiopia
c) Rwanda
d) Nyasaland

3 WHY was *Britain's Got Talent* forced off air on Monday?
a) All the acts were taken ill with food poisoning
b) The ghost of Pudsey the dog appeared in the changing rooms
c) Ant McPartlin crashed a car onto the set
d) Storms blacked out transmitters

4 HOW old was Aussie pop star Kylie Minogue (*left*) last week?
a) 40
b) 45
c) 50
d) 55

Jess Kingham
Age 26, 32F, from Camberley, Surrey

It's dead hard!

WORD SEARCH

THERE are 15 words hidden in our word search grid. Can you find them all? This week…

AUTHORS

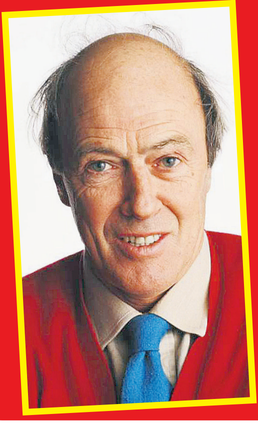

PUB QUIZ!

5 **ENGLAND and Man City star Raheem Sterling (*right*) found himself in hot water for having a tattoo of a what on his leg?**
a) Swastika
b) Naked woman
c) Cock 'n' balls
d) Gun

6 **THE Chancellor is being urged to tax what, to help out High Street stores?**
a) Internet retailers
b) Car boot sales
c) Out of town retailers
d) Door-to-door pedlars and hawkers

7 **ROMAN Abramovich (*right*) has been granted citizenship of which country?**
a) France
b) Ukraine
c) Wales
d) Israel

8 **MAMOUDOU Gassama, who scaled the outside of a building in France to rescue a small boy (*below*) has been offered a job as a what?**
a) Fireman
b) Circus high-wire acrobat
c) Pilot
d) Stuntman

9 **WHICH tipple soared 17 per cent in popularity over the last year?**
a) Brandy
b) Schnapps
c) Rum
d) Frosty Jack cider

10 **SQUATTERS have set up home in which tennis ace's Majorca home?**
a) Bjorn Borg
b) Tim Henman
c) Boris Becker
d) Andy Murray

11 **WHICH comedian's new series was axed by telly chiefs after a racist Twitter rant?**
a) Roseanne Barr
b) Bernard Manning
c) Sandi Toksvig
d) Ben Elton

12 **PRIMARY school teachers lose more than a million hours' lesson time a year teaching kids to do what, according to a new survey?**
a) Stop picking their nose
b) Stop biting each other
c) Use a knife and fork
d) Use the toilet

13 **WHICH country's secret service staged the assassination of anti-Putin journalist Arkady Babchenko?**
a) Russia
b) China
c) Belgium
d) Ukraine

14 **A £7 bottle of wine from which supermarket has been crowned best plonk at the Decanter World Wine Awards?**
a) Sainsbury's
d) Tesco
c) Morrisons
d) Heron Foods

15 **WHERE does *Coronation Street* veteran Ken Barlow (Bill Roache) claim he likes to meditate?**
a) The Rovers
b) The Red Rec
c) In Rita's cellar
d) The toilet

COUNTDOWN CONUNDRUM

THIS jumbled-up rude word would leave *Countdown's* Rachel Riley with a face redder than an embarrassed tomato. Can you work out what it is?

MOLEBUSH

= ____________

JOKE OF THE WEEK

TODAY I found my first grey pubic hair. I got really excited, but not as much as the other people in the lift.

LEO TOLSTOY
JANE AUSTEN
GEORGE ORWELL
MARK TWAIN
JAMES JOYCE
OSCAR WILDE
STEPHEN KING
THOMAS HARDY
HARPER LEE
EMILY BRONTE
JULES VERNE
ROALD DAHL
JOHN GRISHAM
JOHN IRVING
WILLIAM BLAKE

T W G N I K N E H P E T S L N D O F S Y N P K S
X J Z G M W T H O M A S H A R D Y N J E P H Q C
C Y A R H E Z E X O K M C G P C I X K E C R J H
D M J K Z D J Y E P Q U Z A K A Q A I U S P A B
M F B S D H A G H L H N P T W G L I D H Z D N F
M U Z H G D M X U G R I F T Z B P W Z J S K E O
J L P G O Z E V U C M E K R M C C K C D V C A N
J G M E Y K S E A Q K R P A G R C F Q O H G U L
H T I D I Z J X F N A H I R J U Q I N Y Z O S J
Z J J O R K O S M M U L Y L A G U G H Z S W T T
S C J B K W Y Q B Y L Q E F N H T E W C I C E Z
N R R P L J C E B I X O T E U Q E O A L R S N G
A B I K O W E U W B T E N L W H K R I S N F P A
C E Y V U C N Z S O F R L H N W W G V U L M V I
X N V B P Y C F L K E A Y A Z I N E H Z Q V D M
A V U L M R G S G V V M F D L Z V O C U V X R H
S F C I L F T Z S V R P S D X F H R P F N Y D S
T G A T M O F E V E C L E L Z E L W C L L T F R
O U S C Y F L C A C J V O A E D J E V H E A H V
E P H A Q U C V T R S W R O J E F L A W E E Z B
L W L G J Y A L F J J E S R H W W L Q F F R Q H
Q T Y B H F P Y E M I L Y B R O N T E K E N K U
T Q D O Y N Q P C W A N J O H N G R I S H A M V
S A G N I V R I N H O J V O B H I L K A D Q C L

SPOT THE DIFFERENCE

THERE are six differences between the two pictures. Can you spot them all?

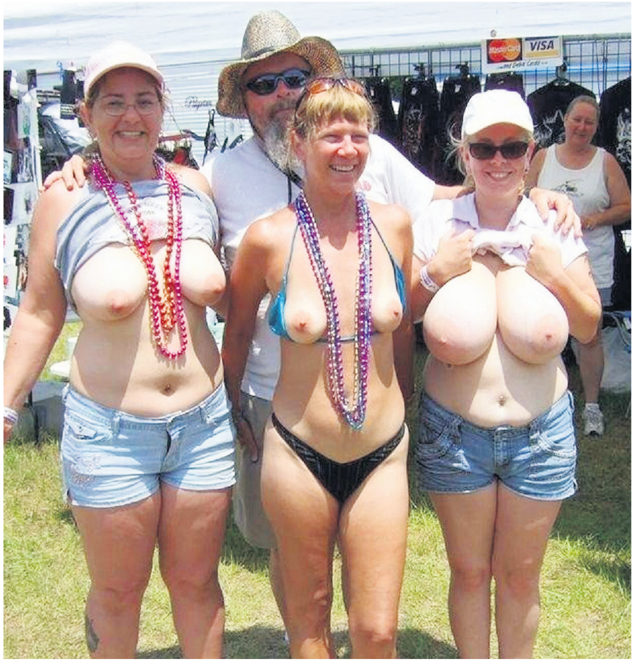

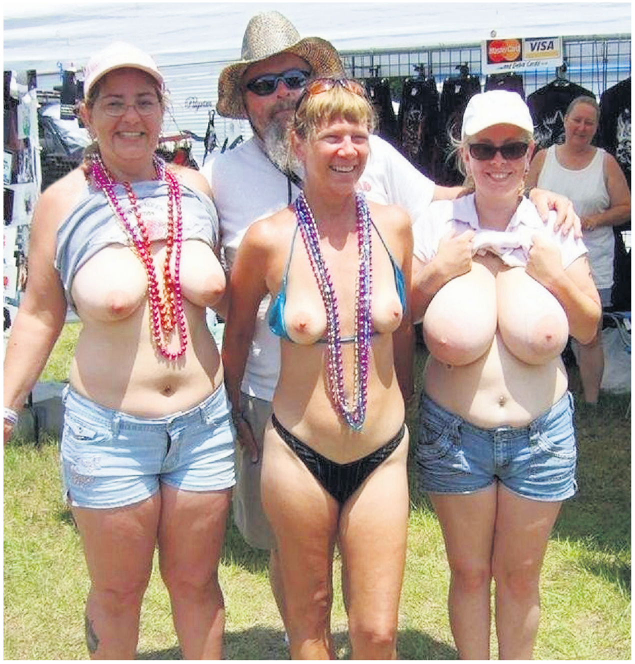

Sex Educashun

HOW well do you know your sex terms?
HERE'S a rude word but only one of the definitions is correct. Do you know the right one?

KNISSOPHILIA

a) A fetish for incense.

b) A fetish for the backs of knees.

ALL ANSWERS ON PAGE 55

LEAH FRANCIS

28, 34GG, from Southampton

SUNDAY Sport POSTER

THE UKs NO.1 CHAIN OF LICENSED ADULT SHOPS

FREE DVD FOR EVERY READER!

PRIVATE SHOPS UK

ADULT – FULL – STRENGTH DVDS

CELEBRITY SEX SSP ~~£18~~ NOW ONLY £4.95

A-list lookalikes get down and dirty acting out their Fame Fantasies. Lots of glorious close-ups as they stoop to new sexula lows!

CASTING CUTIES SSP ~~£18~~ NOW ONLY £4.95

Fresh faced, innocent & keen to impress. These girls will do what it takes to get the job!

JENNA JAMESON THE MASSEUSE SSP ~~£18~~ NOW ONLY £4.95

Winner of 7 AVN awards including best picture. Fantastic sex, surely Jenna's greatest film

MONSTER SIZE SSP ~~£18~~ NOW ONLY £4.95

The girls are in for a huge surprise!! Have these great looking girls bitten off more than they can chew?

FRESH FLESH 3 FILMS NOW ONLY £4.95 6 FILMS NOW ONLY £7.95

"Supple, lithe, leen, eager beavers.... all 18+

SEX STAR AUDITIONS 3 FILMS NOW ONLY £4.95 6 FILMS NOW ONLY £7.95

dripping with excitement, pushed to the limit, having the time of their lives, deep and hard

OMAR WILLIAMS 10"+ SSP ~~£18~~ NOW ONLY £4.95

Follow Omar on his MILF shagging capers all across the UK.

SEX COLLECTIONS 3 FILMS NOW ONLY £4.95 6 FILMS NOW ONLY £7.95

Erotic couple friendly films. beautiful girls & well hung guys, passionate sex, graphic action

LES GLAM SSP ~~£18~~ NOW ONLY £4.95

Glamorous lesbians, double enders, deeping tongueing, & toys.

FILM OF THE MONTH

THE PERFECTIONIST

WOODMAN
THE PERFECTIONIST

"3 hours of Pure. Unadulterated. Sex."

Another WOODMAN Masterpiece!

"Woodman's 3-hour SEX THRILLING EPIC with 34 lust-hungry women ... all graduates from The WOODMAN SCHOOL OF WANTING IT! This is banging Bond Style – make yourself comfortable for this one!"

COUPLE FRIENDLY!

NOW ONLY £4.99

3 HOURS of SEX SUPA STARS - FREE! -

Yes! Amazingly it's absolutely FREE! A compilation of the best Sex Supa Stars doing what they do best. Showing it all, doing it all. Extremely graphic, extremely good, top dollar DVD for FREE!

PORNSTAR AUDITIONS
C** ALL OVER ME
I WANNA FEEL YOU NOW
SEX SUPERSTARS

Cover for illustration purposes. Actual film supplied will vary.

YOURS NOW ... TOTALLY FREE!

MUCH MORE ONLINE AT

www.143SEXTOYS.co.uk

EXCLUSIVE OFFERS For GIRLS and BOYS who wanna have fun!

PLUS UP TO 88% OFF THIS SELECTION OF MOVIES, TOYS & PILLS!

TOYS & PILLS

PENIS ENLARGER
A HIGH QUALITY, HI-TECH TRIED AND TESTED WAY TO A BIGGER PENIS

– THE WORLD FAMOUS CHARTHAM METHOD –

MALE DEVELOPER

High quality, hi-tech deluxe vacuum developer – for the kind of development you have BOTH been dreaming about!

DELUXE MODEL RRP £44.95 OUR PRICE £22.95

STANDARD MODEL RRP £24.95 OUR PRICE £14.95

BUTT PLUG Specially shaped to give anal pleasure. 5" and vibrating for even more fun. NOW ONLY WAS ~~£21.95~~ £13.95

EXECUTIVE MISTRESS Male masturbator Stretchy, soft jelly, vibrating , easy to clean NOW ONLY SSP ~~£27.95~~ £19.95

PRO PLEASURE RINGS 3 RING SET Greater pleasure for both, harder & longer! NOW ONLY SSP ~~£16.95~~ £11.95

THE STALLION Large Veined Dildo BESTSELLER! Realistic with suction cap! NOW ONLY SSP ~~£34.95~~ £29.95

HI SPEED BULLET 5-Star Rating... Multi speed, multi thrills! NOW ONLY SSP ~~£12.95~~ £7.95

THE AMAZING RABBIT It's fast! The UK's fastest, most erogenous Rabbit! NOW ONLY SSP ~~£34.95~~ £24.95

10 SPEED EGGS Hits the mark every time! NOW ONLY SSP ~~£24.95~~ £16.95

WICKED WAND SEX TOY OF THE YEAR!!! The fat head = greater pleasure NOW ONLY SSP ~~£64.95~~ £49.95

KUBWA PLUS THE PILL FOR HIM BESTSELLER! High satisfaction rate! 6=£25 12=45 FREE SEX LUBRICANT – WITH EVERY KUBWA ORDER –

KUBWA PLUS THE PILL FOR HER BESTSELLER! High satisfaction rate! 6=£25 12=45 FREE SEX LUBRICANT – WITH EVERY KUBWA ORDER –

24-HR CREDIT CARD HOTLINE

0208 114 1011

PRIVATE SHOPS UK

visit www.privatexxx.co.uk for more info

OLD DVD & VIDEOS SCRAPPAGE SCHEME

GET A FULL 50% OFF NEW ONES!

*Bring any old DVDS & VIDEOS (bought from us or not) with this voucher to any of the shops listed here and we'll give you a **50% DISCOUNT** off any Private Shop range of XXX DVDs in the shop. Yes, you ONLY PAY HALF PRICE. You can bring in as many old DVDs/Videos as you like and get 50% OFF the same number of Private Shops XXX DVDs.

* Your old DVDs/Videos will act as a 50% discount token for any other PRIVATE SHOP RANGE of XXX DVDs. Only 1 DVD/Video can be redeemed against one new DVD. Must present this voucher prior to purchase. Not valid with any other offer. Cash value 0.0001p.

PRIVATE SHOP DVD RANGE

TRADE ENQUIRIES WELCOME: Trade customers only call 020 8114 1140 or email tradesales@thamesroad.co.uk

THE CHEAPEST PRICES ON THE UK HIGH STREET: including PILLS, ADULT TOYS for all genders, HARDCORE SEX DVDs visit a store to see before you buy, ODOURISERS, MAGAZINES & LOTS MORE.

MOST SHOPS OPEN MON-SAT 10AM-6PM (FRI 8PM). SHOPS MARKED ● OPEN UNTIL 8PM MON-SAT ADDITIONALLY, SHOPS MARKED ■ ARE ALSO OPEN ON SUNDAYS 10AM-4PM

MANY SHOPS OPEN 7 DAYS A WEEK

ALDERSHOT 266B HIGH ST GU12 4LT — DVDs, MALE PILLS, SEX TOYS, FROM JUST £4.99

BEXLEY● 14 BOURNE RD DA5 1LU

BIRMINGHAM■ 45 PINFOLD ST B2 4AY — THE MIDLANDS OLDEST SEX SHOP WITH XXX DVDs FROM £4.99

BLACKBURN 71 DARWEN ST BB2 2BL

BLACKPOOL 311 CHURCH ST FY1 3PF

BOLTON 201 ST GEORGES RD BL1 2PG

BRADFORD● 149 MANNINGHAM LANE, BD8 7JA

BRENT■ 659 NTH CIRCULAR RD NW2 7AY — DVD Exchange call into the store for details

BRIDGEND 72 BRIDGEND RD ABERKENFIG CF32 9AP

BRISTOL 76-76A WEST ST OLDMARKET BS2 0BW

CAMBRIDGE 38 CHESTERTON RD CB4 1EN

CARDIFF 9 MILL LANE CF10 1FL

CARLISLE● 6 LONDON RD CA1 2EL

CHATHAM● 18 HIGH ST ME4 4EP

CHESTER● 52 BROOK ST CH1 3DZ

CHESTERFIELD 528 SHEFFIELD RD S41 8LP

COLWYN BAY 19 GREENFIELD RD LL29 8EL

COVENTRY● 78 FAR GOSFORD ST CV1 5DZ

CRAWLEY 1 HIGH ST RH10 1BH

CROYDON 20C SELSDON RD CR2 6PA

DERBY● 61 OSMASTON RD DE1 2JH

DONCASTER 15 COPLEY RD DN1 2PE

DUDLEY UNIT 4, FLOOD ST DY2 8NT

EDINBURGH●■ 60 ELM ROW EH7 4AQ

EXETER● 133 FORE ST EX4 3AN

FOLKESTONE 105 DOVER RD CT20 1NL

GLOUCESTER 7 EMPIRE WAY GL2 5HY

GRAVESEND 36 QUEEN ST DA12 2EE

GRIMSBY 189 GRIMSBY RD DN35 7HB

GT YARMOUTH● 3 HOWARD ST NORTH NR30 1PD

HARLOW●■ 1 CAWLEY HATCH SHOPS, ELIZABETH WAY, CM19 5AN

HEMEL 193 LONDON RD HP3 9SE

HULL● 263 HESSLE RD HU13 4BE

KETTERING 25 MARKET ST NN16 0AH

LEICESTER● 116 GRANBY ST LE1 1DL

LEWISHAM■ 318 LEWISHAM RD SE13 7PA

LIVERPOOL■● 63 MOORFIELDS L2 2BP — THE NORTH WEST'S CHEAPEST SEX SHOP WITH DVDs FROM £4.99

LOUGHBORO' 27 NOTTINGHAM RD LE11 1ER

MANCHESTER■ 54 OLDHAM ST M4 1LE — HUGE RANGE OF DVDs AND SEX TOYS FROM AS LOW AS £4.99

MARGATE 55 NORTHDOWN RD CT9 2RU

MIDDLESBRO'● 14 BOROUGH RD TS1 5DP

NEWCASTLE● 20/22 SCOTSWOOD RD NE4 7JB — THE NORTH EAST'S OLDEST SEX SHOP XXX DVDs FROM £4.99

NEW MALDEN 203 KINGSTON RD KT3 3SS

NEWPORT 16 CARDIFF RD NP20 2ED

NORTHAMPTON● 8 REGENT SQUARE NN1 2NQ

NORWICH● 39 ST AUGUSTINE ST NR3 3BY

NOTTINGHAM●■ 81-85 UPPER PARLIAMENT ST, NG1 6LD — MEGA STORE DVDs, SEX TOYS, PILLS, SUPER LOW PRICES

OXFORD●■ 54 COWLEY RD OX4 1HZ

PETERBORO'●■ 75 OUNDLE ST PE2 9PW

PLYMOUTH● 31 ATHENAEUM PLACE PL1 2RG

PRESTON 64 LANCASTER RD PR1 1DD

PORTSMOUTH■● 9 ARUNDEL ST PO1 1NB — WE WILL BEAT ANY LOCAL PRICE ON DVDs TOYS PILLS

READING 108 SOUTHAMPTON ST RG1 2QX

RICHMOND 111 KEW RD TW9 2PW

SHREWSBURY 40 WYLE COP SY1 1XF

SOUTHAMPTON 16 HANOVER BLDGS SO14 1JX

SOUTHEND 9 ALEXANDRA ST SS1 1BX

STEVENAGE 22 QUEENSWAY SG1 1BS

STOCKPORT 26 LWR HILLGATE SK1 1JE

STOKE 3 MARSH ST STH ST1 1JA

SWANSEA 3 DILLWYN ST SA1 4AE

WAKEFIELD● 71 DONCASTER RD WF1 5DX

WEST BROM 19 BULL ST B70 6EU

WORCESTER 18 LOWESMOOR WR1 2SG

Pop in & Pick up a **FREE CATALOGUE**

Private, Dept SS013 **, 14 Bourne Road, Bexley DA5 1LU.** 2129

Please rush me the following under plain cover:

ITEM DESCRIPTION	QTY	SUB TOTAL
EXPLICIT DVD -SEX SUPERSTARS	**1**	**FREE**
ORDERS UP TO £25 P&P - £2.95 **FREE P&P** ON ORDERS OVER £25	P&P	£2.95
CONTINUE ON A SEPARATE SHEET IF NECESSARY	**TOTAL £**	

Please make cheques/PO's payable to M.O. Division with your name and address on reverse. Send cash only by registered/recorded delivery. Do not use staples.

OR CHARGE MY CREDIT CARD NO. ____________

START DATE ______ / ______ EXPIRY DATE ______ / ______ ISSUE NO. ______

CARD SECURITY Last 3 digits on signature strip or daytime telephone number: ____________

SIGNED ____________

TELEPHONE NO. ____________

MR/MRS/MS ______ NAME ____________

ADDRESS ____________

____________ POST CODE ____________

I am over 18 and agree to keep these items away from minors. ____________ **SIGNED**

Although normally 7 days, please allow up to 28 days for delivery. If you no longer wish to receive further mailings of exciting offers from us, or associated companies, please tick this box ☐

Bulk films may be on more than 1 disc. Reg No: 3238109

Interfact Limited, Barking IG11 0JA. Reg No: 3238109. Private, 14 Bourne Road, Bexley DA5 1LU.

SHOPS SAFE HOME ORDERING PROTECTION SCHEME

MY FIRST TIME...

THEY always say that you remember your first time…well, we've taken to the streets to find out if it's true.

Each week Britain's babes will spill the beans on when they popped their cherries – and share the spicy details of some other first-times with us, too!

Here we chat to two saucy stunnas from Leeds…

AMY WILSON
AGE: 23
FROM: Leeds
JOB: Assistant fashion buyer
FAVE DRINK: Rum and coke
FAVE FOOD: Burger and fries
FAVE FILM: *T2 Trainspotting*
FAVE ACTOR: Ewan McGregor
FAVE HOLIDAY: Ibiza

SOPHIE HARRIS
AGE: 22
FROM: Bradford
JOB: Teaching assistant
FAVE DRINK: Vodka and tonic
FAVE FOOD: Tapas
FAVE FILM: *Murder on the Orient Express*
FAVE ACTOR: Kenneth Branagh
FAVE HOLIDAY: Portugal

FIRST HANDJOB

SOPHIE: I was 16 when I gave my first handjob. I was on holiday in Portugal and had met this lad there the week before.

We'd been kissing each other and he took me into the toilet of the bar we were in. We were both feeling quite horny and it just sort of happened.

I liked doing it because it was taking things to the next step and it felt right.

He came in about five minutes and shot it all over the floor.

I enjoyed doing it, too – it was fun.

AMY: I gave my first handjob to my first boyfriend when I was also 16. We were sunbathing in the park one day when he put my hand on his crotch and I realised he had a stiffy.

There was nobody about so I went for it – instinct kicked in and it was a doddle.

It didn't feel as weird as I thought it would and he came in well under five minutes. It felt like an achievement.

FIRST BLOWJOB

SOPHIE: I remember my first blowjob – it was a scary moment. I was 17 and at a house party with my boyfriend when I plucked up the courage to have a go at it because I was a little tipsy.

We sneaked into a bedroom, locked the door and I did it. I didn't really know what I was doing and it took me 10 minutes to make him climax.

I wasn't sure if I'd done it right but my boyfriend said I was the best he'd had – which made me feel really good.

AMY: When I was 16 I was wanting to try everything, as it was a time of great experimentation for me.

Giving a blowjob seemed the next step after a handjob and I did it about a week later, for my boyfriend.

I was a natural and really enjoyed doing it because it turned me on. It took about 10 minutes for him to come but I really wasn't prepared for the taste and texture of his semen and I spat it straight out.

FIRST SEX

SOPHIE: I lost my virginity at a house party when I was 17. I'd been desperate to do it and get the first time out of the way for ages and I managed to persuade my boyfriend it was the right time.

We waited until nobody was looking and then sneaked off upstairs into a bedroom. He wasn't a virgin but he was really gentle with me and I had a really good 30 minutes.

It was better than I thought it would be. I'm just a bit gutted I was one of the last of my circle of friends to lose their cherry.

AMY: I lost my cherry to my boyfriend when I was 16. We did it one afternoon in my bed after a few beers at our local pub.

I'd been thinking about doing it for a while and really wanted to get it out of the way, plus I'd made my boyfriend wait three months.

It was fantastic and lasted almost 45 minutes. It was pretty much as I'd hoped it would be and really exciting.

FIRST BUM FUN

SOPHIE: I've only ever tried anal sex once, it was with my boyfriend last year.

I wanted to see what all the fuss was about and my boyfriend said he was up for trying it as well.

I must admit I didn't like it at all though, it hurt and after a few minutes we stopped. I wouldn't do it again – it's not very nice.

AMY: I've done it a few times – I was the same as you, as it hurt a bit the first time I tried it. But after reading up on the best way to go about it, I enjoyed doing it the right way.

My advice is to go nice and slow, take your time, use plenty of lube and have lots of foreplay before attempting it.

FIRST OUTDOOR ACTION

SOPHIE: When I was 17 I had a fling with a guy on holiday in the Algarve and I had sex outside with him.

It was the first time I'd done it in the great outdoors. We'd been playing a drinking game and we were dared to have sex on the beach.

> **'My fella filmed us on his mobile so we could watch it back together...'**

So we ran down and just got down to it – there was no-one around and it was a lot of fun. It felt quite adventurous.

The only place I've done it since then was at a festival.

AMY: This is spooky, because my first time was on a beach too, when I was 17. I was with my boyfriend and it just seemed like a good idea.

It was very messy, though, and sand got into places that it really shouldn't have done, and that was a bit painful.

I did like the thought that someone might catch us at it, though. Since then I've done it in a swimming pool and a lift.

FIRST ONE-NIGHT STAND

SOPHIE: I had my first one-night stand when I was 17. It was with a guy I pulled on a night out with my mates.

We went back to his place at the end of the night and it was obvious to both of us what we were going to end up doing.

We'd both had a bit to drink and we just went for it. It was great fun because we did it in loads of different positions and that made the sex exciting.

I had no regrets the next day and met up with him a few days later – and now he's my current boyfriend!

AMY: My first one-nighter was when I was on holiday, when I was 17. I met a lad in a bar and just fancied him straight away. After a few drinks I suggested we carry on the party back at my place and he couldn't wait to come with me!

One-night stands can be fun when you're young and a bit daft but I've grown up and don't do them now.

FIRST DRESSING UP

SOPHIE: I dressed up for the first time only recently. My boyfriend asked if I'd wear a naughty nurse's outfit for him and I couldn't see the harm in it so I bought one online.

He pretended he was a doctor and we had a right laugh. The foreplay went on for over an hour and when we got down to having sex it was out of this world.

I'd rank it as one of the best nights I've ever had.

AMY: I dressed up for the first time a couple of weeks ago. My boyfriend had told me that his fantasy was to have sex with a cheerleader, so I decided to treat him and turned up at his house dressed as one.

His eyes nearly popped out of his head when he saw what was hidden under my coat and we wasted no time in getting to his bedroom and getting down to it.

The sex really was amazing, it lasted ages and totally blew my mind.

FIRST FANTASY

SOPHIE: I lived out a fantasy a few months ago. I got my boyfriend to film us having sex on his mobile, so that we could watch it back later.

It was a big turn-on having the camera there and it really did it for me.

We watched it straight back and were really happy with it.

AMY: I lived out my fantasy when I had sex in a Jacuzzi about six months ago.

It was in my boyfriend's back garden and I'd fantasised about having sex in it for months before we did it.

We did it quite late one night when everyone was asleep and it was brilliant.

We had to be quiet but that just added to the fun.

It far exceeded my expectations – the bubbles stimulated all the right parts and knowing we might get caught just made it really thrilling.

I'm definitely going to live out more fantasies in future.

NOW TALK TO 'EM LIVE!
YOU CAN BE NAUGHTY BUT PLEASE BE NICE! REMEMBER, THESE ARE REAL GIRLS!
FOR AMY CALL 0909 6042354 FOR SOPHIE CALL 0909 6042355
Calls cost 61p per minute unless stated otherwise & network extras may apply. All live calls are recorded in compliance with PP+ regulations. You must be over 18 and have the bill payers permission to use this service. Service provided by Luv2Chat PO Box 481 ME5 7WW. Care line 0844 801 3001 You may receive free promotional messages. We reserve the right to send you future promotional messages to opt out text OPTOUT to 89126 or call our helpline on 0844 801 3001

BUY USED TEEN PANTIES & GET FREE NUDE TEEN PIC £25+PP
07966 519 614
TALK TO TEENS LIVE ON
09097 710778 OR TEXT 18TEEN TO 80977
1-2-1 CALLS £25 FOR 10 MINS TEL 07966 519 614
EXTREME TABOO CALLS FROM £35
09083 930800 DIRTY B*TCH ON HEAT
09083 930801 SHE USED HER MAMS VIBRATOR
09083 930802 STEP DAUGHTERS TIGHT T*AT
09083 930803 SHE RODE HIS LEG
09083 930804 HARD FACED LITTLE COW
09083 930805 AFTER SCHOOL 18+
09083 930806 SWALLOW MY SP**K
09083 930807 SHE SAID SHE'D TELL
09083 930808 HORNY LITTLE WH*RE
09083 930809 HE W***ED ON HER FACE
09083 930810 SHE SAT ON HIS D*CK
09083 930811 SHE TASTED OF P*SS
UNLIMITED AUDIO PORN CLUB
Scan me
To access any of these adult services callers must be over 18 & have the bill payers permission prerecorded calls cost £1.50 per minute plus your phone companys access charge All live calls cost £1.55 are recorded Text chat costs £1.50 per message plus your standard network rate. we may send free promotional SMS send"STOP ALL"to 89077 to opt out. Service provided by DATA PRO LTD Customer Careline 02477150516

NAT: BEING NUDE IS AN APHRODISIAC!

SUNDAY Sport SUNDAY STUNNA

By WENDY THOMAS
news@sundaysport.co.uk

NAUGHTY Natalie Oxley is at her happiest when she's nearly naked!

She revealed: "I feel sexiest when I have hardly anything on!"

The 29-year-old blonde stunna happily whipped out her perfect 32E boobs on the beach for these saucy snaps.

And the busty babe, from Ealing, west London, says nothing turns her on like being in the buff.

Natalie purred: "Being nude is definitely an aphrodisiac.

"I like wearing lingerie and stilettos, too, as they add to the overall effect."

IN NEXT SUNDAY'S SUNDAY Sport

THE PICS THAT BROKE THE INTERNET

CELEBRITY FLASHERS THAT SENT THE WEB INTO MELTDOWN!!!

NICOLE SCHERZINGER

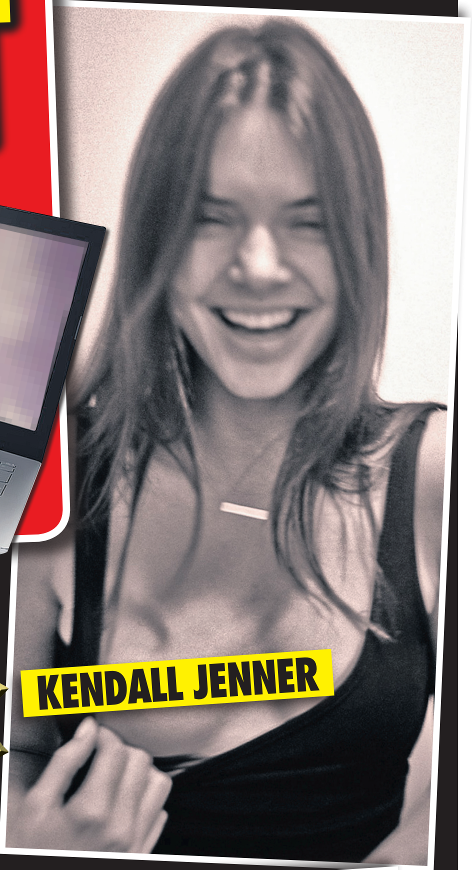
KENDALL JENNER

RIHANNA

LAUREN GOODGER

ABIGAIL RATCHFORD

PLUS LOADS MORE!!!

DON'T DARE MISS IT! ONLY IN NEXT SUNDAY'S SUNDAY Sport

WELCOME TO THE UK & IRELAND'S BEST ADULT CLASSIFIEDS

Sport Classified SECTION

ESCORTS | Escorts | Agensies | Independents | **RELAX** | Massage | Male Massage | TV/TS | Adult Contacts | **SERVICES** | Dominatrix | Fetish | Swingers

Sport Classified

REACH 1000'S OF READERS... EACH ONE A POTENTIAL CUSTOMER ...EVERY WEEK IN
SUNDAY Sport
MIDWEEK Sport
WEEKEND Sport
GRAMPIAN
SCOTLAND
TYNE TEES
BORDERS
YORKSHIRE
ULSTER
GRANADA
CENTRAL
ANGLIA
WALES
LONDON
MERIDIAN
W. COUNTRY

Numbers within the 070 range have been designated as Personal Numbers by OFCOM and are available for the use of Personal Numbering Services (PNS). The formal definition of such services, as set out in the National Telephone Numbering Plan is: "a service based on number translation that enables End-Users to be called or otherwise contacted, using a single personal telephone number, and to receive those calls or other communications at almost any telephone number, including Mobile Numbers." 070 numbers are not premium rate however the cost of calls to 070 number may vary between service providers.

ESCORTS

BELFAST
ALICIA
BRUNETTE
New in town
Available all week 24-7
Tel: 07478 405723

ARMAGH AREA
SLIM BLONDE
DISCREET & FRIENDLY SERVICE
CALL **07747397642**

BELFAST - New LADY PANAMA MARY BIG BOOBS JUST LANDED BELFAST FIRST TIME **call on 07990606856**

BELFAST city centre New In town Independent Young London Black ebony Escort Sultry Curvy 34D **Call 07857626521**

ESCORTS

BELFAST CITY CENTRE
BUSTY BLONDE 34DD SIZE 10
34yrs FULL SERVICE
CALL ME ON 07884 516293

BELFAST LISBURN Rd GINA Busty 36DD Independent Brunette Local Lady 35yrs Mon-Fri 10-5 experienced escort **07984568215**

DERRY ISABEL COLOMBIAN MATURE BUSTY NO RUSH TOYS & UNIFORMS CALL **07466949186**

DUNGANNON I am Alexia A very lovely girl 18+ from Portugal I am Available all week for you! CALL ME ON **07511 139906**

DUNGANNON
Katie Hot Lips Available all week CALL ME ON **07554 792883**

OMAGH MATURE BLACK GERMAN LADY VERY BUSTY ** 1ST TIME IN TOWN ** AVAIL 5 DAYS **07716935335**

ESCORTS

OMAGH
SEXY DANISH BABE BLONDE
SLIM NICE BODY 38DD
07704 547827

RELAX

GRAMPIAN

ABERDEEN
VIP SEXY BLONDE BLUE EYES LEGGY TANNED 36DD BODY 2 BODY SENSUAL MASSAGE
NO RUSH
REAL IMAGE
07975 677618

Inverness
Sweet as Honey
The best service in town
Avail 10am til late
07933 042298

DUNDEE CITY CTR LEILA 41yrs 34DD BRUNETTE SIZE 10/12 IN CALLS ONLY Avail 9am-11pm **Tel: 07552 525579**

INVERNESS SHE-MALE
AVALIABLE FOR 7 DAYS
Nicoly Goldman
Famous porn actress
available until late
All services available
Tel: 07388470067

ABERDEEN
NEW YOUNG BRUNETTE 18+
JUST LANDED IN TOWN
FIRST TIME **07917657780**

STRICTLY CONFIDENTIAL.co.uk
The UK's number one escort site
strictlyconfidential.co.uk

SCOTTISH

GLASGOW SOUTHSIDE
SCOTTISH SXY LADY
5* KISSES & CUDDLES
7 DAYS 10am-7pm
MATURE KISSES KATE
AVAILABLE SATURDAY AND MONDAY ONLY
0141 6361445

GLASGOW
CITY CENTRE
HOT HOUSEWIFE
38DD BUSTY BLONDE
STOCKINGS & HEELS
CALL
07807 968947

GLASGOW City centre NEW SWEET DIVINE BUSTY PETITE TOYS & UNIFORMS Very Discreet NO RUSH **07424015415**

GLASGOW S/SIDE *Sexy Blonde 30yrs For Sexy Fun Stockings + Susp.Dom available No door fee No rush **Tel: 07707 454340**

GLASGOW MARY *********** STRICT SOPHISTICATED GLAMOROUS DISCREET CALL **0141 649 8024**

GLASGOW'S FINEST
DIFFERENT LADY DAILY
10.30AM -6.30PM
0141 429 4047
STAFF REQUIRED
OPEN 7 DAYS
LATE NIGHT TUE/THUR

KILMARNOCK
Sexy Ebony Dionne Desire Dress Size 8 34 DD CALL ME on **07849284585**

GLASGOW West end Sexy Babe Avail Stockings Suspenders & High Heels Waiting For Your Call Staff Req'd **07584731358**

GLASGOW 5***
Scottish Red hot
40+y *Friendly* Sexy
*** Discreet * Fun***
07779 825512
www.
escorts-scotland.co.uk

EDINBURGH EH11
SEXY BUSTY 40HH BBW
IN & OUT CALLS AVAILABLE
Call 07843 855068

BORDERS

CARLISLE CENTRE NEW PREMISES with Private Parking Mature 50s ENGLISH BRUNETTE CALL MANDY **07773156883**

CARLISLE XXX
STOCKINGS & STILETTOS
STAFF REQUIRED
Call me On 07986 185145

TYNE TEES

NORTH EAST ROXY SEXY LEGGY BLONDE 34DD MATURE *Out calls only* No texts/wheld numbers **07557 130421**

NE 53YRS SLIM VERY BUSTY ALL NATURAL FOR IN/OUT CALLS NO WITHHELDS **Call me on 07598132457**

GATESHEAD GABRIELLE ENGLISH SLIM SEXY 48yrs BRUNETTE In Calls Afternoons / Out Calls Evenings **07763995178**

GATESHEAD
Sexy leggy Brunette * weekend Specials * In /out calls available **Call me on 07904 490431**

YORKSHIRE

A1/J34 Blyth/ Bawtry
NR DONCASTER
*** VERY CLASSY ***
IN AND OUT
TEL 07887 875 106

BARNSLEY Premier Massage Variety of ladies 10am-8pm Old and new Welcome **Call us now 01226 248500**

GRANADA

M6/J23 EARLSTOWN M62/J9
**** FULLY INCLUSIVE ****
**** UP & DOWN ****
01925 228506

First Choice Escorts Est 25 yrs In calls avail in Stockport. Out calls whole of North West **Call Beth on 07836 774870**

CREWE
129-133 Nantwich Road
5*GIRLS IN 5* SURROUNDINGS
11AM - 8.30PM 7 days
01270 215600
www.brooklynsmassage.co.uk

WARRINGTON ******************* NEW ORIENTAL 10am-12pm IN / OUT CALLS CALL ME NOW **07478411113**

CENTRAL

STOKE
M6 / J15
DIVAS THE BEST 5***** PARLOUR!
EVERYBODY WELCOME
NEW STAFF WELCOME
01782 746 278

ANGLIA

ESSEX MATURE BUSTY ANNA IS BACK!!! SENSUAL RELAXED MASSAGE FUN & DISCREET **CALL 07931683762**

IPSWICH ** RANGE OF LADIES ** 7 DAYS 10 AM-9.30 PM NEW STAFF AVAILABLE **Call 01473 400261 or 01473 400395**

LONDON

TOWER BRIDGE BABES MASSAGE
STAFF REQ'D
IN CALLS ONLY FROM 11AM TO 10PM
07858 069 920
www.towerbridgebabesmassage.co.uk

LONDON N1
MATURE INDIAN DOM
07810 407017
www.goddessasha.com
MISTRESSES FRIDAYS
KINK LIME Special
Offers **07950 150422**

TO BOOK OR DISCUSS YOUR ADVERT CALL:
0161 381 0180
CLASSIFIED DEADLINES
MIDWEEK Sport
Tuesday @ 12.00pm
WEEKEND Sport
Thursday @ 12.00pm
SUNDAY Sport
Friday @ 12.00pm

ADVERTISE HERE FOR AS LITTLE AS £59.50! CALL 0161 381 0180 NOW!

TEXT

Age: *33*
Status: *Married*
About: *Looking for some naughty sex text fun with horny guys!*
TXT JENNY
TO 89098
TO FIND OUT MORE
TEXT NOW!
WDM POBox 143 BN188DF £1.50 per message. Max 3 replies per message sent. 18+ Only, must have the bill payers' permission. Service for entertainment purposes only. STOP to 89098 to stop service. You may receive free promo messages. To optout text OPTOUT to 89098. Help 03333130018.

TV - TS

MANCHESTER KELLY **** TV DRESSING **** CALL ME ON **01612365938/07749044764**

ADULT CONTACTS

100s OF LONELY LADIES
LOOKING TO MEET LOCAL GUYS FOR ADULT FUN & MORE. ALL AREAS AVAILABLE
07008 025 044

FETISH DOM

LONDON N1
MATURE INDIAN DOM
07810 407017
www.goddessasha.com
MISTRESSES FRIDAYS
KINK LIME Special
Offers **07950 150422**

ADULT CHAT

GRANNY SEX
46p per minute
STRAIGHT THRU!
0908 520 6990
Mobiles Call 69179 | 60p per min

DIRTY HOUSEWIFE
XXX SEX
'I'm at HOME & wanna MAKE U COME!'
46p per minute
0908 520 6991
CHEAP LIVE CHAT
ADC Media PO Box 4504 M61 0GJ. Calls recorded & cost 46p per min plus your network access charge. 69179 = 60p per min. Over 18s. Bill payers permission. We may send promo msgs. Opt out & Helpline 01616073017.

XXX
46p per minute
SEX Chat
LIVE 1-2-1
18+ Dirty Girls
0908 520 1107
Mobiles Call 69179 | 60p per min

GRANNY SEX CHAT
46p per minute
0908 520 1108
Mobiles Call 69179 | 60p per min
ADC Media PO Box 4504 M61 0GJ. Calls recorded & cost 46p per min plus your network access charge. 69179=60p per min. Over 18s. Bill payers permission. We may send promo msgs. Opt out & Helpline 01616073017.

ADULT CHAT

18+
teen sex
46p per minute
Live 1-2-1
Mobiles 69179 | 60p per min
0908 520 1109
SHORTEST INTRO IN THE UK
46p per minute
PROPER FILTHY GIRLS 18+
WANT 2 HELP U UNLOAD!!
0908 520 5266
ADC Media PO Box 4504 M61 0GJ. Calls recorded & cost 46p per min plus your network access charge. 69179=60p per min. Over 18s. Bill payers permission. We may send promo msgs. Opt out & Helpline 01616073017.

LIVE SEX WITH HOT & HORNY ASIAN BABES!
09839 190 486
Calls cost £0.46/Min + your phone company's access charge.
Worldwide Digital Media PO Box 143 BN18 8DF. Helpline 03333130018

CHEAP BLOWJOB!
SHOVE YOUR
NOB
IN MY DIRTY
GOB
09839 190 485
Calls cost £0.46/Min + your phone company's access charge.
Worldwide Digital Media PO Box 143 BN18 8DF. Helpline 03333130018

SPANK ME
HARD!
I'VE BEEN A NAUGHTY GIRL BEND ME OVER YOUR KNEE!
09096 040 405
Calls cost 65p per minute to 09096 plus your phone company's access charge. All live calls are recorded in compliance with PP+ regulations. Service provided by Luv2Chat PO Box 143 BN18 8DF. Text STOP to 89098 to stop service. Users of all services must be over 18 yrs and must have the bill payers' permission. Customer help line 03333130018. To optout of marketing text OPTOUT to 89098.

18+
teen sex
46p per minute
Live 1-2-1
Mobiles 69179 | 60p per min
0908 520 1109
SHORTEST INTRO IN THE UK
46p per minute
PROPER FILTHY GIRLS 18+
WANT 2 HELP U UNLOAD!!
0908 520 5266
ADC Media PO Box 4504 M61 0GJ. Calls recorded & cost 46p per min plus your network access charge. 69179=60p per min. Over 18s. Bill payers permission. We may send promo msgs. Opt out & Helpline 01616073017.

DVDS

XXX DVD'S EUROPEAN & ASIAN
FOR YOUR FREE CATALOGUE BY RETURN
PHONE OR TEXT YOUR ADDRESS TO
07923 073344

Lucy Love

Age 29, 36E, from Budapest

PRIVATE SHOPS SUPER SEX TOYS

MALE MASTURBATORS

TINA

A life-size doggy style/ laying on back doll, with an inviting vagina, anus, open mouth and blonde hair.

was £45.99 **NOW £29.99**

CARLA

Life-size with open mouth, vagina & anus. Complete with vibrating bullet and realistic hair. Your imagination is the only limit!

was £60.99

NOW £49.99

SAVE £££s

JESSICA RABBIT ORIGINAL

Jessica can be every girls best friend, the. Jessica rabbit has: hi/lo speed bunny ears, squirmy pearls, reversible rotating shaft, velvet smooth n easy push control pad and what more, it's waterproof. So you can take it to water for bath time fun. Latex & phthalates free.

was £29.99 **NOW £24.99**

MALE TONICS

KUBWA PILLS

'It gives you a lift'

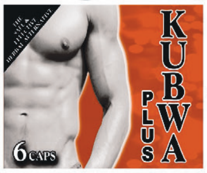

1 Pack
6 Pills £25
2 Packs
12 Pills £45

Get a FREE sex lubricant with your purchase!

1000's Of Satisfied Customers

SAVE £££s

BLISS

Remote control Egg. 10 thrilling levels of stimulation controlled by the flick of a switch

was £34.99

NOW £24.99

BIG DONG

Realistic feeling dong with suction cup at the base.28cm (11inches) of pure pleasure.

was £39.99 **NOW £29.99**

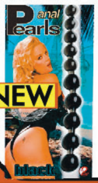

ANAL PEARLS

Anal beads take pleasure to the next level.You've read all about them, give it a try.

was £14.99 **NOW £9.99**

DEVELOPERS

BANG BANG

Classic vacuum ball pump design. This is one of our all-time best sellers.
Bigger, Harder, Longer!

was £29.99

NOW £19.99

STIFF & STRONG

Penis Pump creates a vacuum. With pressure indicator for precise control.

was £67.99

NOW £46.99

STALLION RING

Designed to fit around your penis and balls to increase your erection strength and stamina.

was £12.99 **NOW £7.99**

SAVE £££s

HI SPEED BULLET

The wide head stimulates a very large area to give so much more pleasure.

was £13.99

NOW £7.99

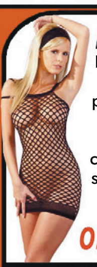

NET DRESS

Look good and feel great. Turn up the passion in this super sexy mini dress. Seamless, stretchy coarse net with triple straps. 85% Polyamide, 15% elastine

Only £15.99

DOUCHE

Simple to use and very hygienic. With very easy to follow instructions you cant go wrong.

Only £9.99

AMAZING DEALS TO BE HAD!

PUSSY TO GO

Realistic vagina! Tight, massaging.

Non-Vibrating
was £49.99
NOW £39.99

Vibrating
was £64.99
NOW £53.99

EAZE-IN

40grm "Best Buy" sex lubricant

only £4.99

GLIDE by ID LUBE

Water based intimate lubricant. Use with any toy on this page to improve the experience. 65ml

only £6.99

SEX TALENT

Indulge your wildest fantasy Curved to allow double penetration in vagina and anus at the same time. 29cm total length

was £22.99

NOW £15.99

THE ROCK WAND

Fat head, more pleasure, more orgasms, quiet, usb rechargeable & 100% waterproof.

was £64.99 AWARD WINNER

NOW £49.99

BUTT PLUG

5.5 inch jelly butt plug soft, flexible and firm "A" ecstasy, oh yeah

was £18.99

NOW £11.99

LOVER

Available in three skin tones: light, medium and dark.

was £34.99

NOW £24.99

LOLITA

With vibrating & noduled love tunnel. Made from microskin for the most realistic experience yet

7"
Pure Indulgence
Lolita

was £34.99

NOW £23.99

LITTLE DOLPHIN

Finger vibe. Pure stimulation!

was £29.99

NOW £24.99

PRIVATE SHOPS UK

visit www.privatexxx.co.uk for more info

OLD DVD & VIDEOS SCRAPPAGE SCHEME

GET A FULL 50% OFF NEW ONES!

*Bring any old DVDS & VIDEOS (bought from us or not) with this voucher to any of the shops listed here and we'll give you a **50% DISCOUNT** off any Private Shop range of XXX DVDs in the shop. Yes, you ONLY PAY HALF PRICE. You can bring in as many old DVDs/Videos as you like and get 50% OFF the same number of Private Shops XXX DVDs.

* Your old DVDs/Videos will act as a 50% discount token for any other PRIVATE SHOP RANGE of XXX DVDs. Only 1 DVD/Video can be redeemed against one new DVD. Must present this voucher prior to purchase. Not valid with any other offer. Cash value 0.0001p.

PRIVATE SHOP DVD RANGE

TRADE ENQUIRIES WELCOME: Trade customers only call 020 8114 1140 or email tradesales@thamesroad.co.uk

THE CHEAPEST PRICES ON THE UK HIGH STREET: including PILLS, ADULT TOYS for all genders, HARDCORE SEX DVDs visit a store to see before you buy, ODOURISERS, MAGAZINES & LOTS MORE.

MOST SHOPS OPEN MON-SAT 10AM-6PM (FRI 8PM). SHOPS MARKED ● OPEN UNTIL 8PM MON-SAT ADDITIONALLY, SHOPS MARKED ■ ARE ALSO OPEN ON SUNDAYS 10AM-4PM

MANY SHOPS OPEN 7 DAYS A WEEK

ALDERSHOT 266B HIGH ST GU12 4LT — DVDs, MALE PILLS, SEX TOYS, FROM JUST £4.99
BEXLEY● 14 BOURNE RD DA5 1LU
BIRMINGHAM■ 45 PINFOLD ST B2 4AY — THE MIDLANDS OLDEST SEX SHOP WITH XXX DVDs FROM £4.99
BLACKBURN 71 DARWEN ST BB2 2BL
BLACKPOOL 311 CHURCH ST FY1 3PF
BOLTON 201 ST GEORGES RD BL1 2PG
BRADFORD● 149 MANNINGHAM LANE, BD8 7JA
BRENT■ 659 NTH CIRCULAR RD NW2 7AY — DVD Exchange call into the store for details
BRIDGEND 72 BRIDGEND RD ABERKENFIG CF32 9AP
BRISTOL 76-76A WEST ST OLDMARKET BS2 0BW
CAMBRIDGE 38 CHESTERTON RD CB4 1EN
CARDIFF 9 MILL LANE CF10 1FL
CARLISLE● 6 LONDON RD CA1 2EL
CHATHAM● 18 HIGH ST ME4 4EP
CHESTER● 52 BROOK ST CH1 3DZ
CHESTERFIELD 528 SHEFFIELD RD S41 8LP
COLWYN BAY 19 GREENFIELD RD LL29 8EL
COVENTRY● 78 FAR GOSFORD ST CV1 5DZ
CRAWLEY 1 HIGH ST RH10 1BH
CROYDON 20C SELSDON RD CR2 6PA
DERBY● 61 OSMASTON RD DE1 2JH
DONCASTER 15 COPLEY RD DN1 2PE
DUDLEY UNIT 4, FLOOD ST DY2 8NT
EDINBURGH●■ 60 ELM ROW EH7 4AQ
EXETER● 133 FORE ST EX4 3AN
FOLKESTONE 105 DOVER RD CT20 1NL
GLOUCESTER 7 EMPIRE WAY GL2 5HY
GRAVESEND 36 QUEEN ST DA12 2EE
GRIMSBY 189 GRIMSBY RD DN35 7HB
GT YARMOUTH● 3 HOWARD ST NORTH NR30 1PD
HARLOW●■ 1 CAWLEY HATCH SHOPS, ELIZABETH WAY, CM19 5AN
HEMEL 193 LONDON RD HP3 9SE
HULL● 263 HESSLE RD HU13 4BE
KETTERING 25 MARKET ST NN16 0AH
LEICESTER● 116 GRANBY ST LE1 1DL
LEWISHAM■ 318 LEWISHAM RD SE13 7PA
LIVERPOOL■● 63 MOORFIELDS L2 2BP — THE NORTH WEST'S CHEAPEST SEX SHOP WITH DVDs FROM £4.99
LOUGHBORO' 27 NOTTINGHAM RD LE11 1ER
MANCHESTER■ 54 OLDHAM ST M4 1LE — HUGE RANGE OF DVDs AND SEX TOYS FROM AS LOW AS £4.99
MARGATE 55 NORTHDOWN RD CT9 2RU
MIDDLESBRO'● 14 BOROUGH RD TS1 5DP
NEWCASTLE● 20/22 SCOTSWOOD RD NE4 7JB — THE NORTH EAST'S OLDEST SEX SHOP XXX DVDs FROM £4.99
NEW MALDEN 203 KINGSTON RD KT3 3SS
NEWPORT 16 CARDIFF RD NP20 2ED
NORTHAMPTON● 8 REGENT SQUARE NN1 2NQ
NORWICH● 39 ST AUGUSTINE ST NR3 3BY
NOTTINGHAM●■ 81-85 UPPER PARLIAMENT ST, NG1 6LD — MEGA STORE DVDs, SEX TOYS, PILLS, SUPER LOW PRICES
OXFORD●■ 54 COWLEY RD OX4 1HZ
PETERBORO'●■ 75 OUNDLE ST PE2 9PW
PLYMOUTH● 31 ATHENAEUM PLACE PL1 2RG
PRESTON 64 LANCASTER RD PR1 1DD
PORTSMOUTH■● 9 ARUNDEL ST PO1 1NB — WE WILL BEAT ANY LOCAL PRICE ON DVDs TOYS PILLS
READING 108 SOUTHAMPTON ST RG1 2QX
RICHMOND 111 KEW RD TW9 2PW
SHREWSBURY 40 WYLE COP SY1 1XF
SOUTHAMPTON 16 HANOVER BLDGS SO14 1JX
SOUTHEND 9 ALEXANDRA ST SS1 1BX
STEVENAGE 22 QUEENSWAY SG1 1BS
STOCKPORT 26 LWR HILLGATE SK1 1JE
STOKE 3 MARSH ST STH ST1 1JA
SWANSEA 3 DILLWYN ST SA1 4AE
WAKEFIELD● 71 DONCASTER RD WF1 5DX
WEST BROM 19 BULL ST B70 6EU
WORCESTER 18 LOWESMOOR WR1 2SG

Pop in & Pick up a **FREE CATALOGUE**

Quitelynn Ltd BARKING IG11 0WB Reg No. 1608400

OR CALL OUR 24HR CREDIT CARD HOTLINE

0208 114 1011

visit our online store to see our enormous range
www.TAMEDLIFE.com

Fill out & post to: S.T.F.H, (Dept. **SS024**),
14 Bourne Road, Bexley, Kent DA5 1LU CALLERS WELCOME
Please rush me the items I have listed:

Description	Qty	Sub Total
PLUS P&P		£3.95
Total paymentof including P&P		£

PLEASE TICK PAYMENT METHOD:

☐ I ENCLOSE TOTAL PAYMENT FOR £____________

Please make cheques/P.O.s payable to **M.O. Division** with your name and address on the reverse. Send cash only by registered/recorded delivery. Do not use staples. **OR**

☐ CHARGE MY CREDIT CARD THE AMOUNT OF £____________

CARD NO

CARD SECURITY last 3 digits of signature strip on back of card or Daytime Tel No:

START DATE EXPIRY DATE ISSUE NO

NAME

ADDRESS

POSTCODE

I am over 18 and agree to keep these items away from minors. SIGNED

Although normally 7 days, please allow up to 28 days for delivery. I understand that all items are agent purchased through a licensed sex shop. If you no longer wish to receive further mailings of exciting offers from us or associated companies, please tick this box q 18*

Emma Green

Age 26, 32DD, from Camberley, Surrey

Sex Chat Grans Get the Hump

UK Grannies say older is better for Text & Sex

Dirty text sex Grannies, some as old as 85, have been getting the hump when it's suggested they might be past it!

"We're in our prime! Text me and you'll soon find out!" says filthy XXX MILF pornstar Claire Knight. So we bought together the cream of British Granny Fanny so that YOU can put them to the test! These dirty old birds are gagging to send you their disgusting pics and messages so that you can find out for yourself!

NO CHARGE TO TEXT IN*

Text: **GRAN1** To: **89126**

“ **Mazza:** *I'm a dirty country girl from Devon. I love a man to play with my massive 38G udders while I suck their c**k!* ”

Text: **GRAN2** To: **89126**

“ **Lexie:** *I'm an incurable sex addict, that's the way I like it! The older I get, the more I want! When I get excited, I squirt!* ”

Text: **GRAN3** To: **89126**

“ **Pandora:** *They call me the 'Gangbang Gran'! I'm a slut for swinging & I can happily suck and f**k 20 men in a night!* ”

Text: **GRAN4** To: **89126**

“ **Laura:** *I'm a dirty nympho, I love dogging, swinging, kinky sex with strangers & all kinds of extreme w/sports.* ”

“ **Trisha:** *I started making my own porno movies so I had an excuse for asking men round to f**k all my wrinkly holes.* ”

Text: **GRAN5** To: **89126**

“ **Honey:** *I'm a BBW with gorgeous 42DD tits, built for exxxtreme comfort. I'm told they're Nottingham's finest!* ”

Text: **GRAN6** To: **89126**

“ **Essie:** *I'm 65, so what's my secret for looking so young? Huge f**kable tits, great tit wanks with plenty of sticky facials.* ”

Text: **GRAN7** To: **89126**

“ **Gina:** *I'm Britain's favourite BBW 'Golden Girl'! Wouldn't you love to slide it between my tits & spunk in my mouth?* ”

Text: **GRAN8** To: **89126**

We don't charge you to text in & make contact. It's just the price of a normal text message.
£1.50 per text received from 89126, Maximum 3 billed messages per reply.

Text: **GRAN9** To: **89126**

“ **Amanda:** *I'm a true Dominatrix from London, I adore kinky roleplay. I need an obedient slave to cater to my every need!* ”

Text: **GRAN10** To: **89126**

“ **Carol:** *I'm an insatiable gran, who's f**ked most of Romford. I like a c**k in every hole, my fav's, one up the a**e!* ”

Text: **GRAN11** To: **89126**

“ **Morgan:** *I'm Morgan from Bucks. If you'd like to chat to a sophisticated mature woman who loves kinky roleplay, txt me!* ”

Text: **GRAN12** To: **89126**

“ **Sookie:** *I'm just a dirty cum-luvin' slut from Luton! Txt me a pic of your hard c**k, I'm getting wet and I need a w**k!* ”

Text: **GRAN13** To: **89126**

“ **Claire:** *I've done it all & love it all! Especially a**l! Rim me, fist me, then stick ur c**k in & fill my a'hole with ur sticky jizz.* ”

MILF's & GILF's online: www.50plusphonesex.co.uk

CALL FILTHY GRANS AT HOME! 09826 132 100

*No charge for messages sent. Each message received costs £1.50 plus standard network charges, maximum three replies per message sent. Messages sent by real people, no guarantee of meeting made or implied. Virtual text chat service. Text STOP to 89126 to stop service. Calls to 09826 cost £0.65 per minute plus your phone company's access charge. Live calls are recorded in compliance with PP+ regultions. Service provided by Luv2Chat PO Box 143 BN18 8DF. 18+ only and you must have the bill payers' permission. You may receive free promotional messages. To optout of marketing text OPTOUT to 89126 or call our helpline 03333130018

ONLY 46P PER MINUTE
HARDCORE PHONESEX
DOMINATION WORSHIP YOUR NEW MISTRESS
SLAVE NEEDED!
0983 919 0872
Granny Fanny
60+ AND HUNGRY CALL HER NOW!
0983 919 0869
JUST 18+ LEGAL
CUTE & FILTHY!
LIVE 121 LIVE 121 LIVE 121 LIVE 121 LIVE
0983 919 0754
MORE XXX LIVE FILTHY PHONESEX!

0983 919 1766	ASIAN
0983 919 0878	FETISH
0983 919 0805	LEATHER
0983 919 1790	LADY BOYS
0983 919 0781	BLACK
0983 919 0807	OLDER
0983 919 1784	KNICKERS
0983 919 1735	FOOT FETISH
0983 919 1731	ORAL SEX

18+ only. 46p per minute plus ‘Access Charge’. Calls Recorded. LL99 Ltd 0208 114 2016. You may receive free promotional messages. To stop text OPTOUT to 89077

FETISH CHAT
Kinky 2 Da Bone!
*09096 040 513

46p PER MIN
GRANS 1-2-1 FILTH
60+ Hungry For C**K!
09839 190 497

C**K SUCKING COUGAR SLUTS!
Lets Swap Filthy Pics & Messages
txt COUGAR to 89126
TEXTS COST £1.50 PER MSG RECEIVED. MAX 3 REPLIES PER MSG SENT

LIVE CHAT WITH 100'S OF HORNY WHORES
WHO WANT TO GET YOU OFF!
46p PER MIN
09839 190 498

HIGH CLASS MISTRESS
NEEDS SLAVES!
TEXT: SLAVES TO: 69997
TEXTS COST £1.50 PER MSG RECEIVED. MAX 3 REPLIES PER MSG SENT

Cute Ladyboy!
Indulge in the Ultimate Fantasy!
*09096 040 514

FAT LASSES!
46p PER MIN
SHE'LL TAKE ALL SHE CAN GET! AND MORE!
09839 190 668

"I'LL LICK THE CREAM OFF YOUR BIG C**K!"
0983 9190 670
60 SECOND CUM LINE!
46p PER MIN

FILTHY POSH WIFE
CLASSY BUT DIRTY AS YOU LIKE
*09096 040 515

BIG BABIES!
Auntie's here!
*09096 040 517

Caught! Wearing Wife's Panties!
1-2-1 Tranny Chat!
*09096 040 524

18
SLAVE GIRL
NEEDS A NEW MASTER TO PLEASE!
SATISFACTION GUARANTEED
*09096 040 516

SHHHHHHHH!
Don't Talk! Just Listen!
*09096 040 518

*Calls cost £0.65 per minute to 09096 and £0.46 per minute to 09839 plus your phone company's access charge. All live calls are recorded in compliance with PP+ regulations. Service provided by Luv2Chat PO Box 143 BN18 8DF. Texts to 69997 cost £1.50 plus network charges per message received. Maximum three replies per message sent. 69997 is an adult entertainment text chat service with no meetings made or implied. Not a subscription service. Photos are of models and illustrative only Text STOP to 69997 to stop conversation. Users of all services must be over 18 yrs and must have the bill payers' permission. Care line 03333130018. You may receive free promotional messages. To optout of marketing text OPTOUT to 69997.

SUNDAY Sport

LEGENDS OF PORN

PART 6 JESS WEST

JUICY Jess West was born in Manchester and, like the city's famed Boddington's bitter, good head is guaranteed!

Unlike most porn stars, Jess' beginnings were strictly for fun.

She started filming porn as her secret hobby, but it turned out to be something she really enjoyed doing.

So in 2009 she decided to make a living out of it and made enquiries about getting into the grumble business.

By PENNY MARSHALL
news@sundaysport.co.uk

Jess, who has 34D boobs, focused on working professionally and filmed some incredible scenes that include masturbation, deep throat, lesbian sex, as well as hardcore straight sex.

The 31-year-old especially gets turned on by knowing that people are watching her, which makes her scenes even more intense.

Her favourite movies include, *Chic Sex, Fiona Cooper DVD 1310, Jess West's Halloween, Jess West & Lola Lyx, Orgasm Sampler* and the very mucky *Lipstick Honeyz.*

TRY SOMETHING DIFFERENT!
FROM 46p PER MIN
YOUNG & WET!
SUCK MY PERT NIPS & SLIP INSIDE MY TIGHT HOLE
0982 613 2320*
JUST 46P PER MIN
BLOW JOB QUEEN
F**K MY FACE AND SHOOT YOUR STICKY LOAD DOWN MY THROAT!
0983 919 0451*
GRANNY'S PHONE FILTH!
Slack Fanny!
Dirty Gob!
0909 996 1592*
Rampant Wife
So sex hungry for hard c**k she needs to be kept in a cage!
46P PER MIN
0983 919 0452
DIRTY BUM FUN!
LOSE YOUR NOSE UP...
BAM! MY FILTHY A***HOLE
0982 613 2344*
BOOTYLICIOUS BLACK BABES!
FILTHY DARK CHAT
0982 613 2345*
ADULT BABIES!
NAPPY HAPPY NANNY WILL CHANGE YOU NOW!
0982 613 2346*
F**K me hard & fast!
PURE 100% PHONE SEX
JUST 46P PER MIN
0983 919 0453
Filthy middle age mums can't get enough c**k!
46P PER MIN
0983 919 0454
Filthy Chav Birds!
Anything goes!
Let's swap filthy pics & messages!
Text Chav to 89098
Texts cost £1.50 max 3 replies
TGirl Treat!
TRY IT! YOU MIGHT LIKE IT!
0909 996 1598*
LONELY WIVES!
CLASSY BIRDS CRAVE FILTHY SHAGGING!
0982 613 2348*
JUST 46P PER MIN
HELP! My hubby goes off and leaves me at home alone ALL the time. I've placed this ad to find a REAL man who wants to cum play with me... someone who enjoys the company of a rampant, insatiable, c**ksucking slut who's always got a wet p***y that's desperate for c**k. So, you wanna play? Call me:
09839190456
LIVE PUNISHMENT BY EXPERIENCED DOMINATRIX!
0982 613 2349*
POSH WIFE!
Sex addict needs a fix!
0982 613 2393*
Granny Sex!
Unload with an oldie!
60+
0982 613 2394*
HORNY MUM'S TIT W*NK HEAVEN!
JUST 46P PER MIN
SP**K ON MY HUGE MELONS!
0983 919 0457
Barely Legal!
STRETCH MY TIGHT HOLES & FILL ME WITH YOUR C*M
JUST 46P PER MIN
0983 919 0458
SISSY SCHOOL!
TRAINING, DISCIPLINE & FEMINISATION!
0909 996 6256*

*Calls cost £1.55 per minute to 09099, £0.65 per minute to 09826, £0.46 per minute to 09839 plus your phone company's access charge. All live calls are recorded in compliance with PP+ regulations. Service provided by Luv2Chat PO Box 143 BN18 8DF. Texts from 89098 cost £1.50 per message received plus standard network extras. Maximum 3 replies per message sent. 89098 is a virtual text chat service with no gaurantee of meeting made or implied. Text stop to 89098 to stop service. Users of all services must be over 18 yrs and must have the bill payers' permission. Care line 03333130018. You may receive free promotional messages. To optout of marketing text OPTOUT to 89098.

TELEVISIONX.COM
Fan Fave
To vote for Stella Cox
TEXT COX TO 83121

TELEVISIONX.COM
Fan Fave
To vote for Carmel Anderson
TEXT CARMEL TO 83121

TELEVISIONX.COM
Fan Fave
To vote for Jess West
TEXT WEST TO 83121

IN BED WITH
AGE ID
VeriMe AgeVerification
intimate.io
BabeStation CAMS.COM
Lacey Starr productions
PLATINUM LACE BAR & GENTLEMENS CLUB
PRIVATE SHOPS UK

VOTE FOR THESE FAN FAVOURITES!

TELEVISION X
SHAFTA
Summer of Love
in bed with AGE ID

TELEVISIONX.COM
Fan Fave
To vote for
Chessie Kay
TEXT KAY
TO 83121

SMS Votes charged at £1.50 per vote plus your standard network charge. Voting closes at 12am on 30/06/18. To refuse marketing messages, end SMS with NO INFO

Or vote online at
SHAFTA.XXX

TELEVISION X
SHAFTA
Summer of Love
in bed with AGE ID

TELEVISIONX.COM
Fan Fave
To vote for
Zara Du Rose
TEXT ZARA
TO 83121

SMS Votes charged at £1.50 per vote plus your standard network charge. Voting closes at 12am on 30/06/18. To refuse marketing messages, end SMS with NO INFO

Or vote online at
SHAFTA.XXX

IF you haven't heard that the SHAFTAs are back, then where the bloody hell have you been?

Tomorrow, Television X will be showcasing all the filthy nominees from the *TelevisionX.com* Fan Fav category.

And if you want to see these Fan Fav's go at it hardcore style, just call 0871 075 6969! These are the most viewed porn stars on the Television X website, and they are hot!

Big-boobed Chessie Kay has been a favourite from the moment she first appeared on our screens and she won the Best New Starlet award at the 2016 SHAFTAs – is she up for another?

UK legend Jess West won the Best Female Performer at that same awards ceremony – will she be your Fan Fav this time around?

Cock

Young and tight Carmel Anderson turns the TVX viewers on every time – will she go home with a golden cock?

Filthy anal queen Kiki Minaj can take a baseball bat up the butt – surely she deserves your vote for that!

Blonde beauty Sienna Day is a big cock craving slut! But this time it's the golden cock that she desires most!

Seriously sexy Stella Cox is always ready to spread her skinny legs and the viewers keep cumming back and making her a *TelevisionX.com* Fan Fav.

Redhead Zara Du Rose knows how to handle a cock or two –she's a class act and a golden penis would surely look classy on her mantlepiece.

Vote for your favorites and for all the other talent up for awards this year at *www.SHAFTA.xxx*

Or call 0871 075 6969 to watch all these filthy shaggers and many more!

TELEVISIONX.COM
Fan Fave
To vote for
Kiki Minaj
TEXT MINAJ
TO 83121

TELEVISIONX.COM
Fan Fave
To vote for
Sienna Day
TEXT DAY
TO 83121

WE PEER THROUGH CARLA'S KEYHOLE!

By WENDY THOMAS
news@sundaysport.co.uk

GORGEOUS Carla Cox loves the TV show *Through the Keyhole*, presented by comedy legend Keith Lemon.

So she was thrilled when we asked to look through her keyhole at her swish London pad in the posh Fulham area.

And, as luck would have it, when 34C Carla opened the door to our snappa, she already had her busters out!

The 25-year-old Fulham blonde bombshell told us: "When I heard *Sunday Sport* wanted to do a photo feature on my flat, I had to tidy up a bit.

"I'm not naturally untidy but with all the modelling work I do, I tend to come in, drop stuff on the floor and then rush out again."

Carla showed us the hall, kitchen, living room and bedroom.

She laughed: "If that bed could tell stories! I've had some proper adventures in there!"

BOOBS ON THE BOX

BRITAIN'S ONLY NAKED TV GUIDE

with SIMON DEAN

TODAY

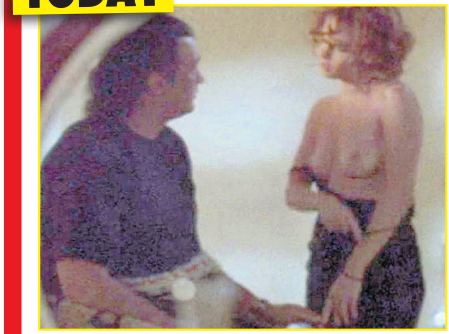

BBC2, 11.15pm – *The Spectacular Now*
SHAILENE Woodley sheds her top at 40 mins and shows us what she looks like in her bra and panties. As the action heats up, the bra comes off, and we get to see her nipples and breast.

Horror Channel, 9pm – *Cherry Falls*
CLEMENTINE Ford is lying down and we get to have a good look at her busters at 22 mins. Unfortunately, she's playing a dead body. So it's a tad specialist.

Sony Movie Channel, 11.05pm – *Out For A Kill*
KATA Dobo's bobos show through her sheer nightie before she slips it down to bust 'em out for Steven Seagal (*above*) at 25 mins.

TOMORROW

E4, 9pm – *The Inbetweeners Movie*
LAURA Haddock strips down to her skimpy skivvies on the beach at one hour two mins. The busters may belong to a body double, though.

Horror Channel, 2.45am – *Lesbian Vampire Killers*
CHECK out this flashley from Ashley Mulheron when she hears something in the shower at 31 mins.

TCM, 11.45am – *The Wrestler*
MARISA Tomei (*above*) provides the rather nice busterage in this ace Mickey Rourke flick. From about 20 mins in.

TUESDAY

Horror Channel, 9pm – *The 6th Day*
QUICK flash of teatage from Sarah Wynter at the 40-minute mark when she wakes up on an operating table then angrily stomps off.

Horror Channel, 11.20pm – *Hangman*
WE get to see Kate Ashfield's casabas, thanks to a nice bit of night vision camera work, as she gets pounded on a bed at 56 mins.

Sony Movie Channel, 9pm – *The Girl With The Dragon Tattoo*
IT'S the US version of the film with Rooney Mara (*above*) doing the honours as Lisbeth Salander. By 'honours' I mean 'getting her tits and minge out'.

WEDNESDAY

Horror Channel, 12.40am – *Eyes of Laura Mars*
KEEP your eyes on that mirror – you'll see the lovely Lisa Taylor sit down backstage at 47 mins, remove her pink and white striped shirt, and bust out her beans.

Film4, 1.30am – *The Look of Love*
BIOPIC about the porn mogul Paul Raymond, starring Anna Friel as his wife. Anna (*above*) is frequently topless in this movie.

Sony Movie Channel, 1.25am – *The Order*
VERY quick peek at Shannyn Sossamon's left teat-tip as she passionately makes out with some guy at 59 mins.

THURSDAY

Horror Channel, 11pm – *Lake Placid 3*
YOU must watch this movie to see *Emmerdale* babe Roxanne Pallett's busters (*above*) and MINGE at three mins.

Horror Channel, 12.55am – *Wrong Turn 5: Bloodlines*
A LUCKY cop gets up close and personal with Borisa Tutundjieva's bountiful boobage at 30 mins.

Film4, 12.50am – *Our Idiot Brother*
ALEXIA Rasmussen makes with the right side mam when she makes out in bed with Paul Rudd at 47 mins – before they're joined by another dude.

FRIDAY

Horror Channel, 4.30am – *Satan's Slave*
HAMMER Horror-style occult bollocks with a nice bit of tit thanks to Candace Glendenning (*above*) and Monika Ringwald.

Film4, 11.35am – *Regression*
KATE Stephey mounts a dude in some kind of sex ritual at 55 mins, showing off her butt before turning into an older woman played by Arlene Frattini.

Movies4Men, 11.05pm – *Cartel War*
SANDRA Luesse gets out of bed at 48 mins and we get a brief look at her thruppenny bits.

PICK

TODAY

MONDAY

Springwatch – BBC2, 8pm

IN their second week at their base in the National Trust's Sherborne Park estate in Gloucestershire, Chris Packham and Michaela Strachan catch up on all the wildlife action that has taken place over the weekend.

Iolo Williams joins them this week and there is a report of what happened when he and Michaela tested a golden eagle against a white-tailed one.

Plus, Gillian Burke is just outside Leeds to see how a series of disused mines have been reclaimed as spaces for nature.

Romp in France is pure filth!

Versailles – BBC2, 9pm

NEW series. Louis celebrates France's victory over the Protestant Dutch and their allies by welcoming Leopold of Hungary and his niece Eleanor to Versailles, but the defeated emperor's own ambitions could have personal consequences for the French king.

Madame de Montespan finds a way to hurt a former friend in the king's prim companion Francois de Maintenon, while Philippe returns a war hero, accompanied by his brother-in-arms Guillaume, who is rewarded by the King for his bravery in battle.

It's sheer filth! Tits aplenty.

OF THE TELLY

By BARNEY SAMUELS

Last chance for crowning glory

Britain's Got Talent Final – ITV, 7.30pm

DECLAN Donnelly hosts the live final of the nationwide talent search as the 12th series draws to a climax.

A wide variety of acts have stepped in front of judges Simon Cowell, Amanda Holden, Alesha Dixon and David Walliams eager to impress.

And tonight the last remaining contestants will be putting in one last performance to earn the votes of the viewing public and get the chance to be crowned champion, win £250,000 and take to the stage in a coveted slot at this year's Royal Variety Performance.

Last in the series.

Journey in the Danger Zone: Iraq – BBC2, 8pm

DOCUMENTARY in which former soldier Adnan Sarwar explores the country to see how it has changed since he was last here as part of the British occupying force in 2003.

He discovers how local people have progressed with their lives despite still living under the constant threat of violence – meeting archaeologists, oil workers, LGBT activists, singers and mine clearing teams.

LGBT activist? In Iraq? Safer doing mine clearance, I imagine. Part one of two.

Frankie Goes to Russia – BBC2, 9pm

FRANKIE Boyle explores Russia in advance of the World Cup, looking at what lies behind national stereotypes and exploring the country's football culture.

In the first episode, he visits the seaside town hosting Gareth Southgate's England team and a city renowned for football-related violence.

He also joins a dare-devil motorbike football team, records a World Cup rap, and meets the sabre-wielding Cossacks policing the World Cup stadiums.

Part one of two.

TUESDAY

Our Girl – BBC1, 9pm

NEW series. Still grieving over the death of Elvis, Georgie is sent on a mission to Nigeria along with the rest of 2 Section, working as part of the Army's effort to train local forces in the fight against the Jihadist militant organisation Boko Haram.

She throws herself into her work in an attempt to cope with the loss, but places herself and other members of the squad in danger when they go off the grid and are kidnapped by rebels.

Starring lovely, lovely Michelle Keegan.

Mmmm!

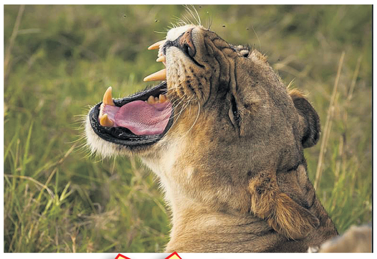

Africa – BBC4, 9pm

DAVID Attenborough continues his exploration of the continent in east Africa, first shown on Eden, which is a haven for wild life and supports a higher density of large mammals than anywhere else on Earth.

From dense forests to snow-capped peaks, steamy swamps to endless savannah, it's also a land of unpredictable extremes, where creatures must adapt to survive.

In Tanzania, a tiny lizard risks its life to eat flies from the face of a sleepy lion.

On the plains of Amboseli, a baby elephant is near to death in the drought, so its mother leaves the herd to stay with her offspring until the bitter end.

As you'd expect, it's ace stuff.

DON'T MISS THIS!!!

The Truth About Carbs – Wednesday, BBC1, 8pm

CARBOHYDRATES are at the heart of most people's diet but, with 63 per cent of all UK adults now considered obese, many experts believe people are eating the wrong sort of carbohydrate.

Dr Xand van Tulleken sets out to discover whether they really are to blame. He learns how much sugar a selection of common foods releases into the bloodstream, investigates whether bread and pasta really are 'bad' foods and teams up with a Merseyside GP to trial a healthy eating plan.

NEW
FREE PASS

NEW
STEP FAMILY
F*CKS 2

TELEVISION X

£1
TRIAL

0871 075 6969

Calls cost 13p per minute plus your phone company's access charge. Over 18s only.

FILTHY LIVE GIRLS FROM JUST
BRITAIN'S CHEAPEST SEX CHAT!
65p per minute

CHAT LIVE TO THE FILTHIEST HORNIEST HARDCORE BABES NOW!
JUST 65p PER MINUTE
LIVE HARDCORE BABES!
0909 604 3060
Calls cost 65p per minute plus "Access Charge". Roldvale POBox132. DA51LU. Careline 0303 031 0449

65 YR OLD GRANNY!
LIVE AT HOME NOW!
0982 519 1110
Calls cost £3.60 per minute plus "Access Charge". Roldvale POBox132. DA51LU. Careline 0303 031 0449

ASIAN GLORY
SUCK MY NIPPLES AS I RIDE YOU!
0982 519 1193
Calls cost £3.60 per minute plus "Access Charge". Roldvale POBox132. DA51LU. Careline 0303 031 0449

FRESH CLEAN TEENS 18+
HUNGRY HORNY IN NEED OF XXX LIVE SEX CHAT
Call Me!
0909 996 1518
Calls cost £1.55 per minute plus "Access Charge". Roldvale POBox132. DA51LU. Careline 0303 031 0449

MISTRESS HORNDON
BEG FOR YOUR PAIN
BEG FOR YOUR PLEASURE
0982 519 1166
Calls cost £3.60 per minute plus "Access Charge". Roldvale POBox132. DA51LU. Careline 0303 031 0449

LADY BOYS
LIVE 1-2-1
DO ME DOGGY I'M NICE & TIGHT!
0982 519 1183
Calls cost £3.60 per minute plus "Access Charge". Roldvale POBox132. DA51LU. Careline 0303 031 0449

FILTHY OLDER HOUSEWIVES
Hubbies Away & I need SEX!
0909 996 1504
Calls cost £1.55 per minute plus "Access Charge". Roldvale POBox132. DA51LU. Careline 0303 031 0449

BIG BOOBS
OILED UP & READY TO F**K!
LIVE 1-2-1 LIVE 1-2-1
0909 996 1533
Calls cost £1.55 per minute plus "Access Charge". Roldvale POBox132. DA51LU. Careline 0303 031 0449

NYMPHO GIRLS
CAN'T GET ENOUGH C**K!
CALL NOW!
0982 519 1150
LIVE 1-2-1
Calls cost £3.60 per minute plus "Access Charge". Roldvale POBox132. DA51LU. Careline 0303 031 0449

What's Your Fetish
KNICKER LOVERS 0982 519 1137
LEATHER/RUBBER 0982 519 1197
ADULT BABIES 0982 519 1146
FOOT FETISH 0982 519 1158
SUBMISSIVES 0982 519 1179
DOMINATION 0982 519 1175
ALL LIVE! & FILTHY
Calls cost £3.60 per minute plus "Access Charge". Roldvale POBox132. DA51LU. Careline 0303 031 0449

GRABBA GRANNY
LIVE SEX
PLUNGE MY SLACK P***Y
0982 519 1165
Calls cost £3.60 per minute plus "Access Charge". Roldvale POBox132. DA51LU Careline 0303 031 0449

DOMINATION
Mistress Seeking Slaves!
Call me Now!
0909 996 1510
Calls cost £1.55 per minute plus Access Charge. Roldvale POBox132. DA51LU Careline 0303 031 0449

TINY TIGHT TEENS! 18+
SQUEEZE INSIDE! VIRGIN HOLE
0982 519 1116
Calls cost £3.60 per minute plus "Access Charge". Roldvale POBox132. DA51LU Careline 0303 031 0449

FETISH FILTH LIVE 1-2-1
GLAMOURPUSS LOVES TO DRESS UP & ROLEPLAY!
WHO WILL YOU BE?
0909 996 1548
Calls cost £1.55 per minute plus "Access Charge". Roldvale POBox132. DA51LU Careline 0303 031 0449

Lady BOYS!
LIVE 1-2-1
YOU KNOW YOU WANT TO TRY IT!
I WON'T TELL ANYONE!
IT'LL BE OUR LITTLE SECRET!
XXX
CALL ME NOW & USE MY HOLES!
0982 519 1161
Calls cost £3.60 per minute plus "Access Charge". Roldvale POBox132. DA51LU Careline 0303 031 0449

KNICKER lovers
REAL GIRLS LOOKING FOR FILTHY GUYS!
SNIFF MY FILTHY DIRTY KNICKERS
0982 519 1134
Calls cost £3.60 per minute plus "Access Charge". Roldvale POBox132. DA51LU Careline 0303 031 0449

SHINY, SHINY LEATHER!
MESS ON MY DRESS!
I WANT TO GET FILTHY!
LIVE 1-2-1 LIVE 1-2-1 LIVE 1-2-1
0909 996 1520
Calls cost £1.55 per minute plus "Access Charge". Roldvale POBox132. DA51LU Careline 0303 031 0449

OLD HORNY WIVES LIVE!
"I'M LOOKING FOR A TOY BOY!"
0982 519 1131
Calls cost £3.60 per minute plus "Access Charge". Roldvale POBox132. DA51LU Careline 0303 031 0449

Posh& Dirty!
Prim& Proper FILTHY!
0982 519 1185
Calls cost £3.60 per minute plus "Access Charge". Roldvale POBox132. DA51LU Careline 0303 031 0449

EASTERN BEAUTIES
SLIDE LIVE 1-2-1
TIGHT HOLE!
0982 519 1104
Calls cost £3.60 per minute plus "Access Charge". Roldvale POBox132. DA51LU Careline 0303 031 0449

FILTHY LIVE BLACK BABES
F**K MY TITS!
LIVE 1-2-1
SUCK MY NIPS!
0909 996 1526
Calls cost £1.55 per minute plus "Access Charge". Roldvale POBox132. DA51LU Careline 0303 031 0449

LIVE 1-2-1 "We want to try Cock!" LIVE 1-2-1
"We want to hear you w**k as we eat p***y!"
Call us Now! "We'll tell you how we get ourselves off!"
KINKY LESBIANS-LIVE!
0982 519 1189
Calls cost £3.60 per minute plus "Access Charge". Roldvale POBox132. DA51LU Careline 0303 031 0449

100% HARDCORE
JUST 65p PER MINUTE
A**L LOVERS 0909 604 3050
ORAL SEX BABES 0909 604 3069
NYMPHO GIRLS 0909 604 3061
PURE FILTH 0909 604 3055
Calls cost 65p per minute plus "Access Charge". Roldvale POBox132. DA51LU Careline 0303 031 0449

I GOT CUTE LITTLE TITTIES AND A LOVELY HARD PRICK!
CALL ME!
0982 930 4591
GENUINE UK TV CHAT
T15
Calls cost £3.60/min + yr fone company access chrge. Roldvale PO Box132, DA51LU Careline: 0333 313 7846

YOUNG MUM AT HOME
BORED 'N' GAGGIN FOR C**K!
0982 930 6661
T16
Calls cost £3.60/min + yr fone company access chrge. Roldvale PO Box132, DA51LU Careline: 0333 313 7846

FILTHY CHEAP SLAPPER CHAT
0982 930 4581
T17
Calls cost £3.60/min + yr fone company access chrge. Roldvale PO Box132, DA51LU Careline: 0333 313 7846

YOU LISTEN...
I'LL FINGER MYSELF TILL I C*M FOR YOU
0908 082 5324
T18
Calls cost £3.60/min + yr fone company access chrge. Roldvale PO Box132, DA51LU Careline: 0333 313 7846

KWIK W**K OFF!
T19
MY FILTHY CHAV MOUF
0982 930 6657
Calls cost £3.60/min + yr fone company access chrge. Roldvale PO Box132, DA51LU Careline: 0333 313 7846

UK DOM LIVE CHAT
FILTHY F***IN FETISH CHAT
0908 391 0168
Calls cost £3.60/min + yr fone company access chrge. Roldvale PO Box132, DA51LU Careline: 0333 313 7846

JUST LISTEN TO ME AS I FINGER MY WET P***Y JUST FOR YOU...
THEN HEAR ME C*M
CALL ME TODAY:
0908 391 0865
T21
Calls cost £3.60/min + yr fone company access chrge. Roldvale PO Box132, DA51LU Careline: 0333 313 7846

T09
FILTHY OLD ****ERS!
"I want you right up my old p***y!"
0982 930 4588
Calls cost £3.60/min + yr fone company access chrge. Roldvale PO Box132, DA51LU Careline: 0333 313 7846

T08
LIVE DOM CHAT
PULL THAT PATHETIC PRICK FOR ME
0908 391 3537
Calls cost £3.60/min + yr fone company access chrge. Roldvale PO Box132, DA51LU Careline: 0333 313 7846

Wanna hear me finger my slippery slit?
T11
0908 082 5258
Calls cost £3.60/min + yr fone company access chrge. Roldvale PO Box132, DA51LU Careline: 0333 313 7846

LISTEN!
I'M GONNA CLIMAX FOR YOU!
0908 391 0864
T10
Calls cost £3.60/min + yr fone company access chrge. Roldvale PO Box132, DA51LU Careline: 0333 313 7846

T22
I luv to play with myself especially when I know someone is listening...CALL
0908 391 0873
"Hear me w***ing off just for you!"
Calls cost £3.60/min + yr fone company access chrge. Roldvale PO Box132, DA51LU Careline: 0333 313 7846

MISTRESS MISERY
"BOW AT MY FEET AND BEG ME FOR PLEASURE!"
EXTREME LIVE DOMINATION
0982 519 1124
Calls cost £3.60 per minute plus "Access Charge". Roldvale POBox132. DA51LU. Careline 0303 031 0449

OLDER WIVES
EXTRA FILTHY XXX WIVES
WHEN HUBBIES AWAY MY P***Y WILL PLAY!
LIVE 1-2-1
CHEATING OLD BINT!
0909 996 1542
Calls cost £1.55 per minute plus "Access Charge". Roldvale POBox132. DA51LU. Careline 0303 031 0449

KINKY TEENS 18+
I'M ALL DRESSED UP AND READY TO F**K
CALL ME NOW!
LIVE 1-2-1
XXX FILTH!
0982 519 1118
Calls cost £3.60 per minute plus "Access Charge". Roldvale POBox132. DA51LU. Careline 0303 031 0449

HIGH HEEL HELL
LIVE 1-2-1
FOOT FETISH FILTH!
0909 996 1523
Calls cost £1.55 per minute plus "Access Charge". Roldvale POBox132. DA51LU. Careline 0303 031 0449

GRIM GRANNY
OLD SLOPPY BUCKET F**K!
LIVE 1-2-1
0982 519 1140
Calls cost £3.60 per minute plus "Access Charge". Roldvale POBox132. DA51LU. Careline 0303 031 0449

BANGKOK LADY BOYS
ANY HOLE'S A GOAL!
EASTERN DELIGHT!
LIVE 1-2-1 FILTH! CALL ME NOW!
0982 519 1143
Calls cost £3.60 per minute plus "Access Charge". Roldvale POBox132. DA51LU. Careline 0303 031 0449

WHAT'S YOUR FETISH?
LIVE 1-2-1
•UNIFORMS
•ROLEPLAY
•SUBMISSION
•DOMINATION
•ANYTHING GOES!
0982 519 1171
Calls cost £3.60 per minute plus "Access Charge". Roldvale POBox132. DA51LU. Careline 0303 031 0449

TALK DIRTY TO RED HOT BLACK WOMEN
T14
0908 082 3949
Calls cost £3.60/min + yr fone company access chrge. Roldvale PO Box132, DA51LU Careline: 0333 313 7846

100% FETISH CHAT
WHAT'S YOUR PLEASURE?
K20
0908 082 0796
Calls cost £3.60/min + yr fone company access chrge. Roldvale PO Box132, DA51LU Careline: 0333 313 7846

ONLY INSIDE THIS WEEK'S SIZZLING
MIDWEEK
Sport
ON SALE WEDS & THURS
KATY PERRY
CHARLOTTE CHURCH
NICOLE SCHERZINGER
KERIE LEE
4-PAGE PICTURE SPECIAL
CARA STEEL
DOMINNO RABELDE
PLUS
The Great British condom sex survey
BABES IN PVC & LEATHER!
World's hottest babes in the sexiest outfits ever!
MIDWEEK Sport
ON SALE WEDS & THURS

TEEN SEX CHAT
LIVE! 18+
GENUINE UK HOTTIES!
46P PER MIN
L31
0908 141 8241
Calls 46ppm + access charge. Callers 18+. Bill payer's permis. We may send promo SMS. All calls recorded. STOP ALL to 89077 to opt out. Datapro. Careline 0203 455 2145

HUBBY'S AWAY AND I WANNA PLAY!
L32
LIVE CHAT 46PPM
0908 141 4004
Calls 46ppm + access charge. Callers 18+. Bill payer's permis. We may send promo SMS. All calls recorded. STOP ALL to 89077 to opt out. Datapro. Careline 0203 455 2145

OLDER WIVES
ONCE YOU'VE TASTED MATURE P***Y YOU'LL NEVER GO BACK
LIVE CHAT!
46P PER MIN
L33
0908 141 8390
Calls 46ppm + access charge. Callers 18+. Bill payer's permis. We may send promo SMS. All calls recorded. STOP ALL to 89077 to opt out. Datapro. Careline 0203 455 2145

L34
UK LESBIANS
I'll tell you about what me & my girlfriends get up to while you w**k yerself off
46p per min
LIVE CHAT
0908 141 8103
Calls 46ppm + access charge. Callers 18+. Bill payer's permis. We may send promo SMS. All calls recorded. STOP ALL to 89077 to opt out. Datapro. Careline 0203 455 2145

WANNA PARTY?
L35
PULL YOURSELF OFF WHILE I FINGER MINE
LIVE! KWIK & FILTHY
46P PER MIN
0908 141 8357
Calls 46ppm + access charge. Callers 18+. Bill payer's permis. We may send promo SMS. All calls recorded. STOP ALL to 89077 to opt out. Datapro. Careline 0203 455 2145

L36
LIVE! KWIK & FILTHY
UK LADYBOY
0908 141 8428
46p per min
I GOT IT ALL & A LITTLE BIT MORE
Calls 46ppm + access charge. Callers 18+. Bill payer's permis. We may send promo SMS. All calls recorded. STOP ALL to 89077 to opt out. Datapro. Careline 0203 455 2145

UK EBONY BABES
L41
LOSE YOUR MESS ON MY TITTIES!!!
0908 141 8430
LIVE! KWIK & FILTHY
46p per min
Calls 46ppm + access charge. Callers 18+. Bill payer's permis. We may send promo SMS. STOP ALL to 89077 to opt out. Datapro. Careline 0203 455 2145

HI, I'M CASSIE!
CALL AND WE'LL GET OFF!
L42
LIVE XXX SEX CHAT
46p per min
0908 141 8368
Calls 46ppm + access charge. Callers 18+. Bill payer's permis. We may send promo SMS. STOP ALL to 89077 to opt out. Datapro. Careline 0203 455 2145

NYMPHO TEEN 18+ BABES
LET'S COME TOGETHER RIGHT NOW!
LIVE XXX SEX CHAT
46p per min
L43
0908 141 8403
Calls 46ppm + access charge. Callers 18+. Bill payer's permis. We may send promo SMS. STOP ALL to 89077 to opt out. Datapro. Careline 0203 455 2145

EXPERIENCED OLDER LADY WAITING TO HEAR YOU W**KING
LIVE XXX CHAT
46p per min
L44
0908 141 8488
Calls 46ppm + access charge. Callers 18+. Bill payer's permis. We may send promo SMS. STOP ALL to 89077 to opt out. Datapro. Careline 0203 455 2145

L45
46p per min
COME SMASH MY BACK DOORS IN!
ANNA LUVS ANAL!
LIVE XXX SEX CHAT
0908 141 8207
Calls 46ppm + access charge. Callers 18+. Bill payer's permis. We may send promo SMS. STOP ALL to 89077 to opt out. Datapro. Careline 0203 455 2145

Look, I don't get out much but I love to talk dirty on the phone
LIVE XXX CHAT
46p per min
L46
0908 141 8476
Calls 46ppm + access charge. Callers 18+. Bill payer's permis. We may send promo SMS. STOP ALL to 89077 to opt out. Datapro. Careline 0203 455 2145

Granny's wet gash
46p per min
LIVE & WAITIN
L51
0908 141 8455
Calls 46ppm + access charge. Callers 18+. Bill payer's permis. We may send promo SMS. STOP ALL to 89077 to opt out. Datapro. Careline 0203 455 2145

EXPLICIT LIVE CHAT
REAL UK ASIAN GIRLS
0908 141 8211
46p per min
L52
Calls 46ppm + access charge. Callers 18+. Bill payer's permis. We may send promo SMS. STOP ALL to 89077 to opt out. Datapro. Careline 0203 455 2145

HARDCORE LIVE CHAT ONLY 46P PER MINUTE!

XXX
LIVE 1-2-1 SEX CHAT
XTREME FILTH
46p PER MINUTE
0983 919 1718
18+ only. 46p per minute plus 'Access Charge'. Calls Recorded. LL99 Ltd. 0208 114 2016

YOUR SECRET
LADY BOY
It ll Be Our Little Secret!
LIVE 1-2-1
0983 919 1869
18+ only. 46p per minute plus 'Access Charge' Calls Recorded LL99 Ltd. 0208 114 2016

Call Now to Start Your Extreme
SISSY TRAINING!
Sissy Training Academy
Only 46p Per Minute
0983 919 1874
18+ only. 46p per minute plus 'Access Charge' Calls Recorded LL99 Ltd. 0208 114 2016

Posh Women
Live 1-2-1
"Nibble My Nipples!"
0983 919 1765
46p Per Minute
18+ only. Calls cost 46p per minute plus 'Access Charge'. All Calls are Recorded. LL99 Ltd. Customer Careline: 0208 114 2016

FILTHY ASIAN BABES
LICK MY PERT NIPS!
0983 919 1863
LIVE 1-2-1
18+ only. 46p per minute plus 'Access Charge' Calls Recorded LL99 Ltd. 0208 114 2016

BLACK BOOTY
BANG MY A**E
KINKY & HOT!
46p per minute
LIVE 1-2-1
0983 919 1853
18+ only. Calls Recorded and cost 46p per minute plus 'Access Charge' LL99. Customer Careline Ltd. 0208 114 2016

EXPERIENCED WOMEN!
BANG ME FROM BEHIND!
46p per minute
0983 919 0808
18+ only. Calls Recorded and cost 46p per minute plus 'Access Charge' LL99. Customer Careline Ltd. 0208 114 2016

ADULT. BaBles
0983 919 1782
Nanny will Kiss it All BETTER!
Live 1-2-1
18+ only. 46p per minute plus 'Access Charge' Calls Recorded LL99 Ltd. 0208 114 2016

What's Your FETISH?
WORSHIP My High Heels
W**K on my Stockings
0983 919 0819
46p PER MINUTE
18+ only. 46p per minute plus 'Access Charge'. Calls Recorded. LL99 Ltd. 0208 114 2016

46p PER MINUTE
KINKY LIVE SEX CHAT
LIVE 1-2-1 LIVE 1-2-1
FOOT FETISH 0983 919 1717
LATEX SLUTS 0983 919 0723
LADY BOYS! 0983 919 1760
80+ GRANNY 0983 919 1822
SISSY TRAINING 0983 919 1761
ADULT BABIES 0983 919 1757
PURE FILTH 0983 919 1867
DOMINATION 0983 919 1887
SPANKING 0983 919 0885
HARDCORE 0983 919 0757
18+ only. 46p per minute plus 'Access Charge'. Calls Recorded. LL99 Ltd. 0208 114 2016

JUST LEGAL 18+
XXX FILTH
TASTE MY FRESH A**E
0983 919 1751
18+ only. 46p per minute plus 'Access Charge' Calls Recorded LL99 Ltd. 0208 114 2016

JUST MARRIED & STRAYING
LIVE 1-2-1
46p per minute
YOUNGER WIVES
0983 919 0773
18+ only. 46p per minute plus 'Access Charge' Calls Recorded LL99 Ltd. 0208 114 2016

DRESSED TO PLEASE & TEASE
SPUNK ON MY DRESS!
46p per minute
0983 919 0730
18+ only. 46p per minute plus 'Access Charge'. Calls Recorded. LL99 Ltd. 0208 114 2016

46p PER MINUTE
LIVE 121 LIVE 121 LIVE 121 LIVE 121
SERIOUS MISTRESSES
0983 919 1850
WORSHIP ME SLAVE FROM HEAD TO TOE
YOU'RE PATHETIC!
LICK MY SHOES CLEAN!
46p PER MINUTE
Callers must be over 18 and have bill payers permission. All calls cost 46p per minute plus 'Access Charge'. All Calls are Recorded. LL99 Ltd. Customer Careline: 0208 114 2016
We may send you free promotional sms messages. If you would like to opt-out of receiving free promotional sms messages please text OPTOUT to shortcode 89077.

THE WORLD FAMOUS AGONY Page

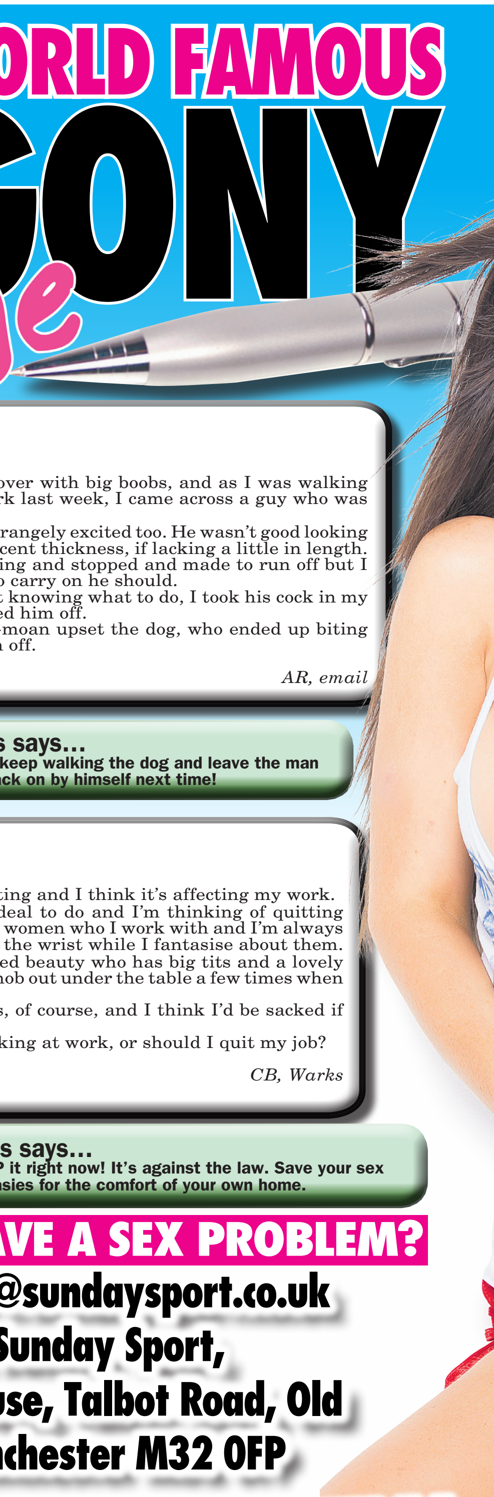

Dear Tess,

I'M a 24-year-old dog-lover with big boobs, and as I was walking my pet pooch in the park last week, I came across a guy who was wanking off by a tree.

I was shocked – but strangely excited too. He wasn't good looking but his cock was of a decent thickness, if lacking a little in length.

He noticed me watching and stopped and made to run off but I told him if he wanted to carry on he should.

As he stood there, not knowing what to do, I took his cock in my hand and slowly finished him off.

As he came, his cum-moan upset the dog, who ended up biting the bloke, who then ran off.

How do I apologise?

AR, email

Tess says…
JUST keep walking the dog and leave the man to crack on by himself next time!

Dear Tess,

I CAN'T stop masturbating and I think it's affecting my work.

I don't have a great deal to do and I'm thinking of quitting but there are loads of fit women who I work with and I'm always off to the bog for one off the wrist while I fantasise about them.

I sit by one dark-haired beauty who has big tits and a lovely smile and I've had my knob out under the table a few times when I talk to her.

She doesn't know this, of course, and I think I'd be sacked if she ever saw me.

Is it time to stop wanking at work, or should I quit my job?

Please help!

CB, Warks

Tess says…
STOP it right now! It's against the law. Save your sex fantasies for the comfort of your own home.

DO YOU HAVE A SEX PROBLEM?

email: agony@sundaysport.co.uk

Mail: Agony, Sunday Sport,
MacLaren House, Talbot Road, Old
Trafford, Manchester M32 0FP

SEX CONFIDENTIAL

I WANTED A BIKE RACK... I GOT HOT SEX!
I'm home babe! Say, did you pick up a new bike rack for me like I asked?
Nah, why don't you park it in this!

AGONY IS BROUGHT TO YOU IN ASSOCIATION

WELCOME to the World famous Sport Agony page! No other newspaper's agony aunts can offer the level of advice – or experience – than our own Agony Angels! This week TESS O'REILLY has been reading through your letters and emails. Here's her advice…

From:
To: agony@sundaysport.co.uk
Cc:
Subject:

Upset neighbours are barking mad for a glimpse of my pussy

Dear Tess,

MY Chihuahua doggy never shuts up and his barking is upsetting the neighbours.

One guy who lives across the road came to complain about the noise and I'd just got out of the shower when I answered the door to him.

I don't know how, but my skimpy dressing gown blew open and he could see my neatly-trimmed pussy and my 36DD boobs.

Intimate

I think it distracted him because he soon forgot about the rant he'd gone into as I opened the door to him and he feasted his eyes on my intimate parts.

Well, I could tell he was turned on by me – he was stood gawping, open-mouthed at my tanned, naked body.

So I decided to tease him a little and I let a finger wander down to my fanny and I slid it between my legs.

"Is there something you…want?" I slowly asked him as he stood there drooling at the site of me gently massaging my clit.

Then I heard his wife from over the road calling him to come back and fix their washing machine, and off he went.

I think I handled the situation quite well, don't you?

But I don't really want to have to expose my self to the whole ruddy street, if my pooch keeps annoying all the locals.

What should I do that's a better long-term solution?

SH, Leeds

Tess says…

DON'T be surprised if that bloke comes back to knock on your front door and complain again – when his wife's out!

Dear Tess,

EVER since I can remember, the thought of feeling rubber against my skin has me tingling in the nether regions.

As a teen, I remember finding a swimming cap at the baths.

I loved the feel of it and now I have a big collection of them and I rub myself off on them all the time.

I did tell a girlfriend once – but she totally freaked out and whipped me in the face with a floral number I was trying to get her to wear when I shagged her, and she binned me.

I don't think this is really very fair because as the saying goes: "It takes all sorts".

Don't you agree?

SI, Humberside

Tess says…

I DO – but you still need to find someone who's not going to be turned off by what turns you on.

Try looking for fetish sites online. That should help you find what you're looking for. Whatever you're into, so is someone else.

It's a big old world out there!

What? in your splayed anus? I don't think so, madam! Anyway the wheels might get dirty!
Well, it want's something parking in it! You… know what to do…
Crivens! Yes!
PURRR!
BUNG!
Ready yourself for my Johnson!

Bexi says…

IT'S lovely weather for a nice cycle ride – or for a steamy session!

WITH www.TamedLife.com BUY WITH CONFIDENCE FROM THE LARGEST WHOLESALER OF ADULT GOODS IN THE UK

BIG BOOB CHAT
LIVE CHAT 46PPM
U CAN MESS OVER MY CHEST
0908 141 8320
L53
Calls 46ppm + access charge. Callers 18+. Bill payer's permis. We may send promo SMS. STOP ALL to 89077 to opt out. Datapro. Careline 0203 455 2145

WANNA GOBBLE from HORNY MATURE WIFE?
Listen in 46p/min
R31
0908 141 8244
Calls 46ppm + access charge. Callers 18+. Bill payer's permis. We may send promo SMS. STOP ALL to 89077 to opt out. Datapro. Careline 0203 455 2145

HEAR ME GAG AS I TAKE TWO & LOVE IT!
46p/min
R32
0908 141 8051
Calls 46ppm + access charge. Callers 18+. Bill payer's permis. We may send promo SMS. STOP ALL to 89077 to opt out. Datapro. Careline 0203 455 2145

HEAR MY BOYFRIEND DO IT TO ME DOGGY STYLE
R33
46p/min
0908 141 8376
Calls 46ppm + access charge. Callers 18+. Bill payer's permis. We may send promo SMS. STOP ALL to 89077 to opt out. Datapro. Careline 0203 455 2145

F XX K SLUT FANTASY
You'll come in in 30 secs
R52
0908 141 8472
Calls 46ppm + access charge. Callers 18+. Bill payer's permis. We may send promo SMS. STOP ALL to 89077 to opt out. Datapro. Careline 0203 455 2145

R36
UNI STUDENTS LISTEN AS THEY TELL YOU ABOUT THEIR SEX LIVES...IN DETAIL!
Listen in 46p/min
0908 141 8494
Calls 46ppm + access charge. Callers 18+. Bill payer's permis. We may send promo SMS. STOP ALL to 89077 to opt out. Datapro. Careline 0203 455 2145

REAL UK LESBIANS GENUINE SEX SOUNDS
Listen in 46p/min
HEAR MY GIRL LICK ME TILL I ORGASM
R41
0908 141 8323
Calls 46ppm + access charge. Callers 18+. Bill payer's permis. We may send promo SMS. STOP ALL to 89077 to opt out. Datapro. Careline 0203 455 2145

HEAR ME GIVE YOU A TIT W*NK
0908 141 8055
R53
Calls 46ppm + access charge. Callers 18+. Bill payer's permis. We may send promo SMS. STOP ALL to 89077 to opt out. Datapro. Careline 0203 455 2145

INTERRRACIAL WIFE SWAP
I'll suck you off as you watch your missus get pounded by my fella's massive black C**K!
Listen in 46p/min
R42
0908 141 9091
Calls 46ppm + access charge. Callers 18+. Bill payer's permis. We may send promo SMS. STOP ALL to 89077 to opt out. Datapro. Careline 0203 455 2145

COME IN TO THE BATHROOM ...WE WON'T GET CLEAN... WE'LL GET DIRTY!
LET IT GO ALL OVER MY BODY
R43
Listen in 46p/min
0908 141 5410
Calls 46ppm + access charge. Callers 18+. Bill payer's permis. We may send promo SMS. STOP ALL to 89077 to opt out. Datapro. Careline 0203 455 2145

Bend me over the sink and give it to me hard b4 hubby gets home
Listen in 46p/min
0908 141 8418
R44
Calls 46ppm + access charge. Callers 18+. Bill payer's permis. We may send promo SMS. STOP ALL to 89077 to opt out. Datapro. Careline 0203 455 2145

R U READY 4 MY INSANE BJ SKILLZ?
I'll tell you what I'd do to your big fat c*** then u can squirt on my big 19yo titties
R45
0908 141 8425
Calls 46ppm + access charge. Callers 18+. Bill payer's permis. We may send promo SMS. STOP ALL to 89077 to opt out. Datapro. Careline 0203 455 2145

I'M THE DIRTIEST GIRL U EVER GONNA MEET CALL IF YOU WANNA HEAR ME F***ING MY FELLA
0908 141 8458
R46
Calls 46ppm + access charge. Callers 18+. Bill payer's permis. We may send promo SMS. STOP ALL to 89077 to opt out. Datapro. Careline 0203 455 2145

Listen in 46p/min
HEAR MY GIRL LICK ME TILL I ORGASM
CL*TTY LICKIN' LOVELIES
0908 141 8161
R51
Calls 46ppm + access charge. Callers 18+. Bill payer's permis. We may send promo SMS. STOP ALL to 89077 to opt out. Datapro. Careline 0203 455 2145

HEAR ME PULL MY PANTIES ASIDE FOR A TINKLE!
46p/min
R34
0908 141 8102
Calls 46ppm + access charge. Callers 18+. Bill payer's permis. We may send promo SMS. STOP ALL to 89077 to opt out. Datapro. Careline 0203 455 2145

BANGED IN MY BIG FAT BOOTIE!
Listen in 46p/min
R35
0908 141 5464
Calls 46ppm + access charge. Callers 18+. Bill payer's permis. We may send promo SMS. STOP ALL to 89077 to opt out. Datapro. Careline 0203 455 2145

BRITAIN'S CHEAPEST SEX CHAT! FILTHY LIVE GIRLS JUST FROM 65P PER MIN...GET STUCK IN!

the UK's cheapest chat! STRAIGHT TO THE GOOD BITS
JUST 65P 2 get off
0909 604 2295
from the filthiest nymphos!
M021

Calls cost 65p/min + yr fone company access chrge. Roldvale PO Box132, DA51LU Careline: 0303 031 044

EXPERIENCED OLDER LADIES
0982 661 1003

Calls cost £1.55/min + yr fone company access chrge. Roldvale PO Box132, DA51LU Careline: 0303 031 044 H385

I'LL MAKE YOUR DAY IN 60 SECONDS!
NO BORING INTROS
GET STRAIGHT INTO IT!
0909 027 7120

Calls cost £1.50/min + yr fone company access chrge. Roldvale PO Box132, DA51LU Careline: 0303 031 044 H736

M016
IT hURTS... dont stop!
'A' virgin!
LIVE 1-2-1
0909 996 9721

Calls cost £1.55/min + yr fone company access chrge. Roldvale PO Box132, DA51LU Careline: 0303 031 044 M016

TAKE ME FROM BEHIND
YOU'LL CUM IN 30 SECS!
09090 277 599

Calls cost £1.50/min + yr fone company access chrge. Roldvale PO Box132, DA51LU Careline: 0333 313 7846 B181

EMPTY YER SACK OVER SALLY'S 62YO TITTIES!
LIVE CHAT
0909 996 9733

Calls cost £1.55/min + yr fone company access chrge. Roldvale PO Box132, DA51LU Careline: 0303 031 044 N02

TALK 2 ME LIVE!
LISTEN!
DON'T TALK!
JERK OFF!
0982 661 8438
HEAR ME COME!

Calls cost £1.50/min + yr fone company access chrge. Roldvale PO Box132, DA51LU Careline: 0333 313 7846 A010

SEX SOUNDS!
GET READY TO JERK OFF!
0908 082 5325

Calls cost £3.60/min + yr fone company access chrge. Roldvale PO Box132, DA51LU Careline: 0303 031 044 H365

Call me at HOME & LISTEN TO ME HAVE AN ORGASM ON THE PHONE!
0908 391 7182

Calls cost £3.60/min + yr fone company access chrge. Roldvale PO Box132, DA51LU Careline: 0303 031 044 H737

I'LL MAKE YOU CUM IN 30 SECS!
NO BORING INTROS! JUST GET STUCK IN!
0982 661 2192

Calls cost £1.50/min + yr fone company access chrge. Roldvale PO Box132, DA51LU Careline: 0333 313 7846 A003

DOMINATION!
LIVE!
HARDCORE!
EXTREME!
0908 391 0168

Calls cost £3.60/min + yr fone company access chrge. Roldvale PO Box132, DA51LU Careline: 0333 313 7846 B498

YOU JERK OFF... I'll be doing it, too!
LIVE 1 2 1
09090 277 491

Calls cost £1.50/min + yr fone company access chrge. Roldvale PO Box132, DA51LU Careline: 0303 031 044 B170

NASTY LITTLE CHAV WIV A DIRTY MOUF
Sp**k bucket
Sp*** in my face!
0982 930 6657

Calls cost £3.60/min + yr fone company access chrge. Roldvale PO Box132, DA51LU Careline: 0333 313 7846 C004

CALL OLDER LADIES FOR ADULT PLEASURE
EXPERIENCED LADIES WANT TO TALK DIRTY WITH YOU 24/7!
LIVE CHAT
09090 271563

Calls cost £1.50/min + yr fone company access chrge. Roldvale PO Box132, DA51LU Careline: 0303 031 044 H324

OLDER HOUSEWIVES 18+
Horny & sitting at home waitin' for your call..
0908 391 7191

Calls cost £3.60/min + yr fone company access chrge. Roldvale PO Box132, DA51LU Careline: 0303 031 044 H738

FILTHY HOT BABES GAGGING FOR IT!!!
45p PER MIN
0982 700 0170

Calls cost 45p/min + yr fone company access chrge. Roldvale PO Box132, DA51LU Careline: 0303 031 044

NAUGHTY LADYBOYS
45p PER MIN
NO INTROS, STRAIGHT TO THE HOT ACTION!
XRATED
0982 700 0175

Calls cost 45p/min + yr fone company access chrge. Roldvale PO Box132, DA51LU Careline: 0303 031 044

TIGHT, JUST LEGAL TEENS
18+ teens are ready for you!
0982 700 0178
45p PER MIN

Calls cost 45p/min + yr fone company access chrge. Roldvale PO Box132, DA51LU Careline: 0303 031 044

WE'LL DOMINATE YOU!
WHEN WE'RE FINISHED YOU'LL BE BEGGING US TO LET YOU CUM!
0982 700 0179
ONLY 46p PER MIN

Calls cost £3.60/min + yr fone company access chrge. Roldvale PO Box132, DA51LU Careline: 0303 031 044

FILTHY GRANS
QUICK RELIEF
WE'LL PROVE EXPERIENCE MATTERS!!!
0982 930 4588

Calls cost £3.60/min + yr fone company access chrge. Roldvale PO Box132, DA51LU Careline: 0303 031 044

LISTEN TO ME AS I FINGER MY SLIPPERY SLIT!
0908 082 5258

Calls cost £3.60/min + yr fone company access chrge. Roldvale PO Box132, DA51LU Careline 0333 313 7846 B421

I'M SO FILTHY FILTHY YOU'LL EXPLODE IN SECONDS!
0909 642 8660

Calls cost £1.55/min + yr fone company access chrge. Roldvale PO Box132, DA51LU Careline: 0303 031 044 N03

60+ RED HOT GRANNIES
45p PER MIN
LIVE & XRATED
0982 700 0171

Calls cost 45p/min + yr fone company access chrge. Roldvale PO Box132, DA51LU Careline: 0303 031 044

LISTEN TO ME JERK OFF
DON'T TALK JUST LISTEN
0982 930 4579

Calls cost £3.60/min + yr fone company access chrge. Roldvale PO Box132, DA51LU Careline: 0303 031 044

LONELY HOUSEWIVES
DESPERATE FOR YOUR CALL!!!
0982 930 4580

Calls cost £3.60/min + yr fone company access chrge. Roldvale PO Box132, DA51LU Careline: 0303 031 044

LET ME SUCK YOU OFF!
CALL ME NOW!
0982 930 4577

Calls cost £3.60/min + yr fone company access chrge. Roldvale PO Box132, DA51LU Careline: 0303 031 044

SINGLE MUM SEX HOUND
I love talking dirty to filthy pervs like YOU!
0982 930 4599

Calls cost £3.60/min + yr fone company access chrge. Roldvale PO Box132, DA51LU Careline: 0303 031 044

REAL DIRTY TRANNIES
100% REAL TRANS GIRLS FROM THE UK
CALL ME NOW FOR QUICK RELIEF
0982 930 4591

Calls cost £3.60/min + yr fone company access chrge. Roldvale PO Box132, DA51LU Careline: 0303 031 044

121 TEEN SEX CHAT
"I'M GAGGING FOR MY FIRST TIME"
0982 930 4592

Calls cost £3.60/min + yr fone company access chrge. Roldvale PO Box132, DA51LU Careline: 0303 031 044

LIVE SEX CHAT
CALL ME FOR A HOT CHAT NOW!
0982 930 4581

Calls cost £3.60/min + yr fone company access chrge. Roldvale PO Box132, DA51LU Careline: 0303 031 044

I'LL MAKE YOU CUM IN 30 SECS!
NO BORING INTROS! JUST GET STUCK IN!
0982 661 2421

Calls cost £1.50/min + yr fone company access chrge. Roldvale PO Box132, DA51LU Careline: 0333 313 7846 A002

F*** A FAT LASS!
HEAR HER SLAP THAT WHITE FLESH
0909 996 9723
AS YOU PULL YERSELF TO CLIMAX!

Calls cost £1.55/min + yr fone company access chrge. Roldvale PO Box132, DA51LU Careline: 0303 031 044 N07

KWIK JERK OFF!
I'LL FINGER...YOU JUST LISTEN!
0908 391 0864

Calls cost £3.60/min + yr fone company access chrge. Roldvale PO Box132, DA51LU Careline: 0303 031 044 B548

Young mum gagging 4 c*m!
LIVE 1 2 1
Unload it live all over me!
0982 930 6661

Calls cost £3.60/min + yr fone company access chrge. Roldvale PO Box132, DA51LU Careline: 0303 031 044 C007

BORED PAKISTANI & INDIAN GIRLS
Waiting in their bedrooms for your filthy sex phone call!
09090 277 599

Calls cost £1.50/min + yr fone company access chrge. Roldvale PO Box132, DA51LU Careline: 0303 031 044 B317

TALK 2 ME LIVE!
LISTEN!
DON'T TALK!
JERK OFF!
0982 661 4153
HEAR ME COME!

Calls cost £1.50/min + yr fone company access chrge. Roldvale PO Box132, DA51LU Careline: 0333 313 7846 A009

DON'T TALK!
JUST LISTEN!
I'LL FINGER MYSELF & YOU CAN JERK OFF
0908 082 5324

Calls cost £3.60/min + yr fone company access chrge. Roldvale PO Box132, DA51LU Careline: 0303 031 044 B355

JERK OFF!
DON'T SPEAK!
FILTHY HARD SEX ...JUST LISTEN WHILE I FINGER IT!
0982 661 2514

Calls cost £1.50/min + yr fone company access chrge. Roldvale PO Box132, DA51LU Careline: 0303 031 044 A004

BORED PAKISTANI & INDIAN WOMEN
SHY BUT WILLING TO LEARN!
0909 246 3376

Calls cost £1/min + yr fone company access chrge. Roldvale PO Box132, DA51LU Careline: 0303 031 044 B517

Let me suck u off!
Blow your big load and I'll swallow every drop of it!
LIVE 1 2 1
0982 930 6659

Calls cost £3.60/min + yr fone company access chrge. Roldvale PO Box132, DA51LU Careline: 0333 313 7846 C003

TALK 2 ME LIVE!
LISTEN!
DON'T TALK!
JERK OFF!
0908 391 0873
HEAR ME COME!

Calls cost £3.60/min + yr fone company access chrge. Roldvale PO Box132, DA51LU Careline: 0303 031 044 B549

JERK OFF!
DON'T SPEAK!
FILTHY HARD SEX ...JUST LISTEN WHILE I FINGER IT!
0908 391 0865

Calls cost £3.60/min + yr fone company access chrge. Roldvale PO Box132, DA51LU Careline: 0303 031 044 B545

F*** A FAT LASS!
HEAR HER SLAP THAT WHITE FLESH
0909 996 9723
AS YOU PULL YERSELF TO CLIMAX!

Calls cost £1.55/min + yr fone company access chrge. Roldvale PO Box132, DA51LU Careline: 0303 031 044 N07

peel em off for big surprise...
Get off with a tranny & no-one will know!
LIVE 1-2-1
0909 996 9746

Calls cost £1.55/min + yr fone company access chrge. Roldvale PO Box132, DA51LU Careline: 0303 031 044 D04

WANNA JOIN ME FOR A QUICK W**K?
You don't have to do it on yer own
0909 996 9728
LIVE 1-2-1

Calls cost £1.55/min + yr fone company access chrge. Roldvale PO Box132, DA51LU Careline: 0303 031 044 D03

JERK OFF!
DON'T SPEAK!
FILTHY HARD SEX ...JUST LISTEN WHILE I FINGER IT!
0982 661 6904

Calls cost £1.50/min + yr fone company access chrge. Roldvale PO Box132, DA51LU Careline 0333 313 7846 A006

BLACK BABE
I'LL DO ANY DIRTY THING YOU LIKE!
09080 823 949

Calls cost £3.60/min + yr fone company access chrge. Roldvale PO Box132, DA51LU Careline: 0303 031 044 H614

I'LL MAKE YOU CUM IN 30 SECS!
NO BORING INTROS! JUST GET STUCK IN!
0982 661 2172

Calls cost £1.50/min + yr fone company access chrge. PO Box132, DA51LU Careline: 0333 313 7846 A001

CALL ME AT HOME
0909 027 7111

Calls cost £1.50/min + yr fone company access chrge. Roldvale PO Box132, DA51LU Careline: 0333 313 7846 H724

DOMINATION
LIVE! LIVE! LIVE!
0908 391 3537

Calls cost £3.60/min + yr fone company access chrge. Roldvale PO Box132, DA51LU Careline: 0333 313 7846 H721

Filthy sex talk puts Angelica in mood!

IF you ever find yourself in the sack with awesome Angelica Black, the 32E stunna wants you to know exactly how to please her.

By WENDY THOMAS
news@sundaysport.co.uk

Dirty

The 24-year-old Romanian-born sex babe purred: “Little things, like kisses on the neck and my ears, really get me going.

“I love it when a guy whispers in my ear what he’s going to do to me, too. I’m not shy when it comes to sex – I love talking dirty and hearing all the naughty things a guy is going to do to my body.

“I like it when a guy’s a bit rough, throwing me around the bed and putting me in different positions.

“It’s so much more fun when you’re fumbling around out of breath – that’s when you know it’s been a good shag!”

She added: “Oh, and anal. I love it up the ass.”

PUZZLE ANSWERS

NAME THAT BOOB (P29):
Charlotte Dawson

NAME THE WARDROBE MALFUNCTIONS (P29):
1 – Stephanie Davis
2 – Pamela Anderson
3 – Katherine Jenkins
4 – Kelly Brook
5 – Julia Bradbury
6 – Linsey Dawn McKenzie
7 – Maria Sharapova
8 – Katy Perry

ALTERED IMAGE (P30):
Lady Gaga

DEFACED! (P30):
Ken Livingstone

QUIZ ANSWERS (P30):
1 – B
2 – C
3 – D
4 – C
5 – D
6 – A
7 – D
8 – A
9 – C
10 – C
11 – A
12 – D
13 – D
14 – C
15 – D

COUNTDOWN CONUNDRUM (P31):
BUMHOLES

SEXUAL EDUCATION (P31): a)

SPOT THE DIFFERENCE (P31)

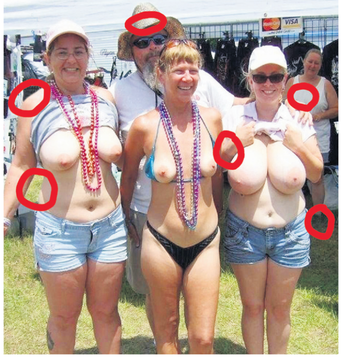

THERE'S NOTHING FAKE ABOUT THE SEX HERE

STORMY DANIELS

WICKED PICTURES PRESENTS A STORMY DANIELS MOTION PICTURE
OPERATION: TROPICAL STORMY
SHOT AND MASTERED IN HIGH DEFINITION
Wicked PICTURES

It cost Donald $130,000 (allegedly) but you can enjoy her for just £15!

3 DISC BOX SET

3 DISC BOX SET

3 DISC BOX SET

PORN superstar Stormy Daniels finally broke her silence – and possibly a legal agreement – to spill the dirt on Donald Trump spilling his muck!

The writer, director and star of dozens of hardcore movies told of her night of passion with the President of the United States and, frankly, didn't seem that impressed.

At the time she was in her prime at 27 while he was 60 and probably couldn't believe his good luck!

It as bad enough that he was married with a son on the way at the time but when it looked like he was heading for the White House the lawyers got involved and Stormy got her $130,000 to keep her trap shut.

But that's all for Donald to sort out. What we really care about is Stormy.

Amazing

You'll have seen her looking demure as she was being interviewed but you want to see her in action, right? You want to see her with a c*** in each hand and another deep inside her?

Well, here's your chance!

Operation: Tropical Stormy is the woman born Stephanie Clifford in Louisiana at the top of her game in a big budget seaboard adventure. The f***ing scenes are just SEXsational and you'll watch them over and over again.

This 3DVD box set would normally cost you £25 in a licensed sex shop – the only place in the UK you can buy genuine hardcore porn – but if you take a copy of the Sport to any of the Private shops listed on this page you'll only have to pat £15! So, if you want to see Stormy taking some massive meat you know what to do!

Sorry Donald, yours is nowhere near as big as the ones here!

RRP £~~25~~ Bring this Sunday Sport & you pay £15

TRADE ENQUIRIES WELCOME: Trade customers only call 020 8114 1140 or email tradesales@thamesroad.co.uk

THE CHEAPEST PRICES ON THE UK HIGH STREET: including PILLS, ADULT TOYS for all genders, HARDCORE SEX DVDs visit a store to see before you buy, ODOURISERS, MAGAZINES & LOTS MORE.

MOST SHOPS OPEN MON-SAT 10AM-6PM (FRI 8PM). SHOPS MARKED ● OPEN UNTIL 8PM MON-SAT
ADDITIONALLY, SHOPS MARKED ■ ARE ALSO OPEN ON SUNDAYS 10AM-4PM

MANY SHOPS OPEN 7 DAYS A WEEK

ALDERSHOT 266B HIGH ST GU12 4LT – DVDs, MALE PILLS, SEX TOYS, FROM JUST £4.99
BEXLEY● 14 BOURNE RD DA5 1LU
BIRMINGHAM■ 45 PINFOLD ST B2 4AY – THE MIDLANDS OLDEST SEX SHOP WITH XXX DVDs FROM £4.99
BLACKBURN 71 DARWEN ST BB2 2BL
BLACKPOOL 311 CHURCH ST FY1 3PF
BOLTON 201 ST GEORGES RD BL1 2PG
BRADFORD● 149 MANNINGHAM LANE, BD8 7JA
BRENT■ 659 NTH CIRCULAR RD NW2 7AY – DVD Exchange call into the store for details
BRIDGEND 72 BRIDGEND RD ABERKENFIG CF32 9AP
BRISTOL 76-76A WEST ST OLDMARKET BS2 OBW
CAMBRIDGE 38 CHESTERTON RD CB4 1EN
CARDIFF 9 MILL LANE CF10 1FL
CARLISLE● 6 LONDON RD CA1 2EL
CHATHAM● 18 HIGH ST ME4 4EP
CHESTER● 52 BROOK ST CH1 3DZ
CHESTERFIELD 528 SHEFFIELD RD S41 8LP
COLWYN BAY 19 GREENFIELD RD LL29 8EL
COVENTRY● 78 FAR GOSFORD ST CV1 5DZ
CRAWLEY 1 HIGH ST RH10 1BH
CROYDON 20C SELSDON RD CR2 6PA
DERBY● 61 OSMASTON RD DE1 2JH
DONCASTER 15 COPLEY RD DN1 2PE
DUDLEY UNIT 4, FLOOD ST DY2 8NT
EDINBURGH●■ 60 ELM ROW EH7 4AQ
EXETER● 133 FORE ST EX4 3AN
FOLKESTONE 105 DOVER RD CT20 1NL
GLOUCESTER 7 EMPIRE WAY GL2 5HY
GRAVESEND 36 QUEEN ST DA12 2EE
GRIMSBY 189 GRIMSBY RD DN35 7HB
GT YARMOUTH● 3 HOWARD ST NORTH NR30 1PD
HARLOW●■ 1 CAWLEY HATCH SHOPS, ELIZABETH WAY, CM19 5AN
HEMEL 193 LONDON RD HP3 9SE
HULL● 263 HESSLE RD HU13 4BE
KETTERING 25 MARKET ST NN16 0AH
LEICESTER● 116 GRANBY ST LE1 1DL
LEWISHAM■ 318 LEWISHAM RD SE13 7PA
LIVERPOOL■● 63 MOORFIELDS L2 2BP – THE NORTH WEST'S CHEAPEST SEX SHOP WITH DVDs FROM £4.99
LOUGHBORO' 27 NOTTINGHAM RD LE11 1ER
MANCHESTER■ 54 OLDHAM ST M4 1LE – HUGE RANGE OF DVDs AND SEX TOYS FROM AS LOW AS £4.99
MARGATE 55 NORTHDOWN RD CT9 2RU
MIDDLESBRO'● 14 BOROUGH RD TS1 5DP
NEWCASTLE● 20/22 SCOTSWOOD RD NE4 7JB – THE NORTH EAST'S OLDEST SEX SHOP XXX DVDs FROM £4.99
NEW MALDEN 203 KINGSTON RD KT3 3SS
NEWPORT 16 CARDIFF RD NP20 2ED
NORTHAMPTON● 8 REGENT SQUARE NN1 2NQ
NORWICH● 39 ST AUGUSTINE ST NR3 3BY
NOTTINGHAM●■ 81-85 UPPER PARLIAMENT ST, NG1 6LD – MEGA STORE DVDs, SEX TOYS, PILLS, SUPER LOW PRICES
OXFORD●■ 54 COWLEY RD OX4 1HZ
PETERBORO'●■ 75 OUNDLE ST PE2 9PW
PLYMOUTH● 31 ATHENAEUM PLACE PL1 2RG
PRESTON 64 LANCASTER RD PR1 1DD
PORTSMOUTH■● 9 ARUNDEL ST PO1 1NB – WE WILL BEAT ANY LOCAL PRICE ON DVDs TOYS PILLS
READING 108 SOUTHAMPTON ST RG1 2QX
RICHMOND 111 KEW RD TW9 2PW
SHREWSBURY 40 WYLE COP SY1 1XF
SOUTHAMPTON 16 HANOVER BLDGS SO14 1JX
SOUTHEND 9 ALEXANDRA ST SS1 1BX
STEVENAGE 22 QUEENSWAY SG1 1BS
STOCKPORT 26 LWR HILLGATE SK1 1JE
STOKE 3 MARSH ST STH ST1 1JA
SWANSEA 3 DILLWYN ST SA1 4AE
WAKEFIELD● 71 DONCASTER RD WF1 5DX
WEST BROM 19 BULL ST B70 6EU
WORCESTER 18 LOWESMOOR WR1 2SG

Pop in & Pick up a **FREE CATALOGUE**

WINNING POST SUNDAY CARDS

PERTH

TIPS: 2.00 Roo Roo, 2.35 Indian Temple, 3.05 Nendrum, 3.40 Curious Carlos, 4.10 Martiloo, 4.40 Jack Devine, 5.10 Enzo Barbieri

Going: Good

2:00 theenergycheck.co.uk Novices' Hurdle

£7,000 added, 4yo+ 2m 4f 35y

1	3D60-1	**SHANKILL CASTLE**	R M Smith	5	11-6	B Hughes
2	00-4	**CUDDLES MCGRAW**	F O'Brien	5	11-0 t	P J Brennan
3	1/7674-0	**ROSSAMILAN**	Lucinda V Russell	7	11-0	Blair Campbell (5)
4	16/FP-7	**TEMPLENABOE**	Lucinda V Russell	6	11-0	D R Fox
5	5-4	**ROO ROO**	I Jardine	4	10-10	Ross Chapman (3)
6	0/536-84	**LADY SAMBACK**	M A Barnes	6	10-7 t	Dale Irving (3)

15/8 Cuddles Mcgraw, 2/1 Shankill Castle, 9/2 Roo Roo, 8/1 Templenaboe, 10/1 Rossamilan, 20/1 Lady Samback.

2:35 Mackie's Celebrate The Summer Handicap Chase

£20,000 added, 5yo+ 2m 4f 20y

1	13537-2	**INDIAN TEMPLE (CD)**	T Reed	9	12-3 p	Harry Reed (5)
2	71/4430-	**MYSTIFIABLE (CD)**	F O'Brien	10	11-12 t	P J Brennan
3	0/9640-2	**SUMKINDOFKING**	T R George	7	11-11 t	J J Burke
4	53120P-	**RAMONEX (C)**	Richard Hobson	7	11-11 t	A P Cawley
5	52U253-	**COOKING FAT (D)**	Miss P Robson	7	11-8 p	B Hughes
6	93125-3	**ANGUS MILAN**	N C Kelly	9	11-8 pt	A W Short (5)
7	F32123/	**REVOCATION (D)**	Lucinda V Russell	10	11-0 t1	D R Fox
8	263221-	**CASTLETOWN (CD)**	Miss P Robson	6	10-7 b	Henry Brooke

3/1 Indian Temple, 4/1 Sumkindofking, 5/1 Castletown, 6/1 Cooking Fat, 7/1 Mystifiable, 8/1 Revocation, Angus Milan, 12/1 Ramonex.

3:05 Energy Check Utility Comparison Handicap Hurdle

£10,000 added, 4yo+ 2m 47y

1	31219-2	**NENDRUM (D)**	A M Thomson	9	11-12 t	R McDonald (5)
2	44P16P-	**SIR TOMMY (CD)**	M A Barnes	9	11-9 t	Dale Irving (3)
3	9/5362-	**PORTO DU SUD**	Rebecca Menzies	5	11-9 h	A Anderson (7)
4	24289-3	**AN FEAR CIUIN (D)**	R M Smith	7	11-9	P J Brennan
5	12268/2-	**POLITENESS (CD)**	Mrs R Dobbin	9	11-5 h	Craig Nichol
6	0P4-056	**GREEN ZONE (CD)**	Miss L Harrison	7	11-4	Henry Brooke
7	4342U-3	**BAHRIKATE (CD)**	S Corbett	5	11-3 t	James Corbett (5)
8	3555F-3	**KOALA KEEL**	N W Alexander	6	11-3 t	Grant Cockburn (3)
9	57965-4	**TITUS BOLT (C)**	J S Goldie	9	10-13 b1	B Hughes

5/2 Nendrum, 9/2 Bahrikate, 5/1 Titus Bolt, 7/1 Politeness, 8/1 Porto Du Sud, 10/1 An Fear Ciuin, 12/1 Koala Keel, 14/1 Green Zone, 16/1 Sir Tommy.

3:40 Coretrax Technology Novices' Chase

£14,000 added, 5yo+ 2m

1	F2465-1	**CURIOUS CARLOS**	P Bowen	9	11-4	Sean Bowen
2	14289-5	**CAIUS MARCIUS (CD)**	N G Richards	7	10-12	B Hughes
3	P6/1F-P1	**COOL VALLEY**	William Young Jnr	9	10-12	D R Fox
4	PP0-	**LEONASISLAND**	W Coltherd	6	10-12 h	Sam Coltherd (5)

4/6 Curious Carlos, 7/4 Caius Marcius, 12/1 Cool Valley, 33/1 Leonasisland.

4:10 Energy Check City Of Perth Gold Cup Handicap Chase

£40,000 added, 5yo+ 2m 7f 180y

1	11/197-3	**BEEVES (CD)**	Jennie Candlish	11	11-12 b	Sean Quinlan
2	44/380P-	**SADLER'S RISK (D)**	T R George	10	11-10	J J Burke
3	04/443P-	**MAGGIO (CD)**	P Griffin	13	11-5 pt	A W Short (5)
4	U42512-	**PAIN AU CHOCOLAT (C)**	Rebecca Menzies	7	11-4	C O'Farrell
5	126/7UP-	**LOOKING WELL (C)**	N G Richards	9	11-1	B Hughes
6	04U8F6-	**CHARMIX (D)**	A M Thomson	8	10-11	R McDonald (5)
7	2F4213-	**TAKINGRISKS (D)**	N G Richards	9	10-10	Ryan Day (3)
8	43P6-U7	**HENLLAN HARRI (C)**	P Bowen	10	10-7 bt	Sean Bowen
9	0PP37-1	**LORD BALLIM (C)**	N J Hawke	8	10-4 ht	Tom Cannon
10	52P21-4	**RAINY CITY (BF,CD)**	I Jardine	8	10-2 p	Ross Chapman (3)
11	U234-11	**MARTILOO (C)**	Miss P Robson	8	10-2 t	Henry Brooke

7/2 Martiloo, 9/2 Beeves, 6/1 Pain Au Chocolat, 8/1 Sadler's Risk, Lord Ballim, 10/1 Maggio, Rainy City, 12/1 Henllan Harri, Looking Well, Takingrisks, 14/1 Charmix.

4:40 theenergycheck.co.uk Handicap Hurdle

£10,000 added, 4yo+ 2m 7f 207y

1	1216-66	**BUCKLED (C) (D)**	A M Thomson	8	11-12	R McDonald (5)
2	310/325-	**LOUD AND CLEAR**	I Jardine	7	11-11 t	Ross Chapman (3)
3	45F14-5	**CELTIC FLAMES (D)**	Lucinda V Russell	8	11-1	D R Fox
4	1/15224-	**JACK DEVINE (D)**	Mrs R Dobbin	6	11-1 v	Craig Nichol
5	14/45P2-	**CRAIGANBOY**	N W Alexander	9	10-13 ht	G Cockburn (3)
6	54054-S	**REIVERS LODGE**	S Corbett	6	10-6 ht	James Corbett (5)
7	PPP45-5	**U NAME IT**	R M Smith	10	10-3 p	B Hughes
8	64/3F0-7	**UNCLE PERCY**	A B Hamilton	6	10-2	Henry Brooke
9	0P8-4	**ELLA'S DENE**	T Reed	7	10-2	Harry Reed (5)

7/2 Jack Devine, 9/2 Craiganboy, 5/1 Loud And Clear, 6/1 Celtic Flames, 7/1 U Name It, Reivers Lodge, 8/1 Buckled, 12/1 Uncle Percy, 16/1 Ella's Dene.

5:10 Energy Check Standard Open NH Flat Race

£5,000 added, 4-6yo 2m 47y

1	6	**ACCORDINI**	D W Whillans	6	11-0	Callum Bewley (3)
2	4/6-	**DETONATE**	J Ewart	5	11-0	Henry Brooke
3	32-2	**ENZO BARBIERI**	Miss P Robson	5	11-0	B Hughes
4	9-3	**ASK PADDINGTON**	Micky Hammond	4	10-11 h	A P Cawley
5		**FIELDS OF FIRE**	A C Whillans	4	10-11	Callum Whillans (3)
6	4-	**NIGHT MANAGER**	Micky Hammond	4	10-11	P J Brennan
7	UB/2-2	**GONN AWAY**	P A Kirby	6	10-7	Thomas Dowson (3)
8	5-	**SOLWAY LIZZIE**	Miss L Harrison	6	10-7	Ross Chapman (3)
9	5	**JESSIEMAC**	I A Duncan	4	10-4 t	D R Fox

2/1 Enzo Barbieri, 3/1 Gonn Away, 11/2 Night Manager, 8/1 Detonate, 10/1 Ask Paddington, Jessiemac, 12/1 Accordini, 16/1 Fields Of Fire, 20/1 Solway Lizzie.

FAKENHAM

TIPS: 2.20 Fifty Shades, 2.50 Easy Street, 3.25 Artul Artist, 3.55 Le Precieux, 4.25 Bisoubisou, 4.55 Millen Dollar Man

Going: Good

2:20 Pedlars Hall Cafe Novices' Handicap Hurdle

£8,344 added, 4yo+ 2m 7f 95y

1	40357-3	**EMMAS DILEMMA (BF)**	Olly Murphy	6	12-7	Lewis Stones (7)
2	342/P-P9	**VOLCAN SURPRISE**	C Fryer	10	11-10 p	Bryony Frost (3)
3	83664-	**HIER ENCORE**	N Dunger	6	11-8	R T Dunne
4	64/56U-4	**AMBLE INN**	A Carson	6	11-8	Graham Carson (10)
5	0P64-12	**FIFTY SHADES (BF)**	Christian Williams	5	11-6	James Bowen (3)
6	485P-32	**WEST TO CROSSGALES (BF)**	C T Pogson	7	11-6	A Pogson
7	35/4P79-	**COCKER**	A Blackmore	6	10-10 p	Miss T Worsley (7)

6/4 Fifty Shades, 7/4 Emmas Dilemma, 9/2 West To Crossgales, 8/1 Amble Inn, 25/1 Hier Encore, Cocker, 33/1 Volcan Surprise.

2:50 Jarrold Ladies Day Handicap Chase

£17,200 added, 5yo+ 3m 38y

1	P32221-	**PRINCETON ROYALE (D)**	N B King	9	12-2 b	Mr J Andrews (7)
2	51P/67-1	**EASY STREET**	Jonjo O'Neill	8	11-12	Aidan Coleman
3	55211-4	**HEDGEINATOR (D)**	Christian Williams	8	11-0 p	James Bowen (3)
4	3/1421U-	**RUNNING WOLF (C)**	A M Hales	7	10-11 t	Kielan Woods
5	7P77-62	**MERCERS COURT (BF) (C) (D)**	N B King	10	10-10	Bryony Frost (3)

6/4 Princeton Royale, 7/4 Easy Street, 6/1 Hedgeinator, 7/1 Mercers Court, 10/1 Running Wolf.

3:25 Britbet Coming Soon Maiden Hurdle

£8,400 added, 4yo+ 2m 3y

1	27/2260-	**ARTFUL ARTIST**	Dr R D P Newland	9	11-2	Sam Twiston-Davies
2	0/274-	**GUIDING STARS**	H Whittington	5	11-2 h	G Sheehan
3	8/4444-P	**HAAFAPIECE (D)**	Mrs P Sly	5	11-2	Kielan Woods
4	0088-6	**TALK OF MONTY**	Mrs L Wadham	5	11-2	D A Jacob
5	3	**YENSIR**	Olly Murphy	5	11-2	R Johnson
6	5-0	**EOLIAN**	Olly Murphy	4	10-13	C Poste
7	74-	**HAMELIN POOL**	M C Chapman	4	10-13 t	Graham Carson (7)
8		**JUST FOR TARA**	Christian Williams	5	10-9	T J O'Brien
9	/-	**TOPALOVA**	M H Tompkins	5	10-9	Jack Quinlan

7/4 Artful Artist, 11/4 Yensir, 5/1 Haafapiece, 6/1 Guiding Stars, 7/1 Just For Tara, 16/1 Eolian, 20/1 Topalova, 33/1 Talk Of Monty, 100/1 Hamelin Pool.

3:55 Wordingham Plant Hire Limited Novices' Handicap Chase

£13,700 added, 5yo+ 2m 59y

1	22/423-3	**BALLYCAMP**	C T Pogson	9	11-12	A Pogson
2	0/05F6-6	**LE PRECIEUX**	G L Moore	5	11-11	James Bowen (3)
3	86533-6	**MASTER OF FINANCE (D)**	Mrs L Wadham	7	11-6 p	Maxime Tissier (5)
4	1847-12	**GIN AND TONIC (CD)**	M Wigham	8	10-0 b	Jack Quinlan

15/8 Gin And Tonic, 11/4 Ballycamp, 3/1 Master Of Finance, 7/2 Le Precieux.

4:25 Handicap Hurdle (For Lady Amateur Riders)

£8,340 added, 4yo+ 2m 4f 1y

1	11880-8	**OCCASIONALLY YOURS (CD)**	A Blackmore	14	12-2	Miss T Worsley (5)
2	560P-	**HAVISHAM**	Jamie Snowden	6	11-12 t	Miss Page Fuller
3	30687-7	**CHARLIE CHAPLIN**	R Eddery	4	11-7	Miss L M Pinchin (5)
4	5615/	**CANFORD THOMPSON**	N B King	5	11-4	Brodie Hampson
5	3386P-0	**HANDY HOLLOW**	D McCain Jnr	5	11-3	Miss Ella McCain (5)
6	16746-5	**DIZZEY HEIGHTS (C)**	N B King	6	11-2 ht	Miss Becky Smith
7	33P45-0	**THE LADY RULES**	Mrs S J Humphrey	4	11-1	Miss C Williamson (3)
8	64176-3	**BISOUBISOU (CD)**	Olly Murphy	6	10-11 pt	Miss A McCain (3)

11/4 Canford Thompson, 4/1 Bisoubisou, 9/2 Dizzey Heights, 5/1 Occasionally Yours, 6/1 Handy Hollow, 8/1 Havisham, 14/1 The Lady Rules, 20/1 Charlie Chaplin.

4:55 1st The Queen's Dragoon Guards Novices' Handicap Chase

£9,297 added, 5yo+ 3m 38y

1	5B55-21	**YOUNGOCONNOR (EX7) (D)**	Christian Williams	5	12-4	James Bowen (3)
2	655P-03	**TOOSEY (D)**	T Symonds	7	11-12 pt	J M Davies
3	4/513-32	**PRAY FOR A RAINBOW (BF) (D)**	S Drinkwater	7	11-10	R T Dunne
4	P334-42	**GOLANS CHOICE (D)**	Olly Williams	9	11-8	Tom Broughton (7)
5	45622-1	**MILLEN DOLLAR MAN (C)**	A Dunn	9	11-3 b	R P McLernon
6	21211-1	**MIDNIGHT BLISS (D)**	C Fryer	8	10-10 t	Bryony Frost (3)

6/4 Millen Dollar Man, 3/1 Youngoconnor, 5/1 Golans Choice, 6/1 Pray For A Rainbow, 8/1 Midnight Bliss, 12/1 Toosey.

FRENCH DERBY AT CHANTILLY

TIPS: 12.55 Rolling King, 1.30 Altyn Orda, 2.00 Son Cesio, 2.35 Tiberian, 3.15 Study Of Man, 3.55 Mister Smart, 4.35 Ajayeb, 5.10 Ascot Spirit

Good

12:55 De Bertinval Stakes e44,000 added, 2yo 5f 212y

1 (9)	2015	**PEDRO STAR**	Guillemin (s)	2	8-12	A Gavilan
2 (3)	1	**ROLLING KING (C)**	M Palussiere	2	8-12	A Hamelin
3 (4)	12	**TROIS MATS**	M Palussiere	2	8-12	C Lecoeuvre
4 (6)	F14	**IMOTEP (C)**	Boutin (s)	2	8-9	M Guyon
5 (1)	15	**POWER BEST**	A&G Botti	2	8-9	C Demuro
6 (2)	6	**KENBAIO**	P Bary	2	8-9	G Benoist
7 (5)	382	**LA FEVE**	B Montzey De	2	8-6	M Barzalona
8 (8)	32	**WOOTTON GREY**	Jv Toux	2	8-6	A Lemaitre
9 (7)		**BELLADONE SPIRIT**	Y Gourraud	2	8-4	T Thulliez

9/4 Rolling King, 4/1 Trois Mats, 6/1 Wootton Grey, 7/1 Pedro Star, 9/1 Kenbaio, 11/1 La Feve, 14/1 Imotep, 16/1 Power Best, 18/1 Belladone Spirit.

1:30 De Sandringham Group 2 e130,000 added, 3yo 7f 209y

1 (7)	128-1	**EFAADAH (D)**	F Head	3	8-11	A Lemaitre
2 (1)	413-60	**MISSION IMPASSIBLE (D)**	J C Rouget	3	8-11	C Demuro
3 (4)	221-25	**ALTYN ORDA**	R Varian	3	8-11	Andrea Atzeni
4 (2)	81	**BLUE VALLEY (D)**	A Fabre	3	8-11	P C Boudot
5 (6)	69115-7	**ELLTHEA**	K R Burke	3	8-11	C O'Donoghue
6 (3)	1-251	**CROWN WALK (D)**	H A Pantall	3	8-11	M Barzalona
7 (5)	6-111	**SHAMTEE (D)**	X T Demeaulte	3	8-11	O Peslier

Evs Altyn Orda, 2/1 Efaadah, 4/1 Mission Impassible, 5/1 Blue Valley, 6/1 Crown Walk, 7/1 Ellthea, 9/1 Shamtee.

2:00 Du Gros-chene Group 2 Stakes e130,000 added, 3yo+ 4f 213y

1 (7)	2103-3	**SON CESIO (CD)**	H A Pantall	7	9-7	P C Boudot
2 (9)	121-13	**CHEIKELJACK (D)**	H A Pantall	5	9-3	M Guyon
3 (2)	5-0622	**SOHO UNIVERSE (D)**	I Endaltsev	4	9-3 v	A Hamelin
4 (8)	1116-4	**COX BAZAR (D)**	C Ferland	4	9-3	S Pasquier
5 (5)	1222-2	**GOLD VIBE (D)**	P Bary	5	9-3	C Soumillon
6 (6)	65-3171	**A MOMENTOFMADNESS (D)**	C Hills	5	9-3	W Buick
7 (1)	2527-4	**FINSBURY SQUARE (C) (CD)**	M Delcher Sanchez	6	9-3	O Peslier
8 (3)	11-161	**MY LEA**	V Fazio	4	9-2	C Demuro
9 (4)	016-86	**RIMINI (CD)**	C Ferland	3	8-10	J Auge

9/4 Son Cesio, 4/1 Gold Vibe, 6/1 Finsbury Square, 9/1 Cox Bazar, 11/1 Cheikeljack, 14/1 Rimini, 16/1 A Momentofmadness, 18/1 My Lea, 28/1 Soho Universe.

2:35 Gd Px Chantilly Group 2 Stakes e130,000 added, 4yo+ 1m 3f 204y

1 (5)	1163-7	**DSCHINGIS SECRET (BF,CD)**	Markus Klug	5	9-6	Martin Seidl
2 (4)	1170-4	**TIBERIAN (D)**	A Couetil	6	9-4	O Peslier
3 (2)	313-65	**FINCHE**	A Fabre	4	8-13	V Cheminaud
4 (7)	23-242	**WAY TO PARIS**	A Marcialis	5	8-13	C Demuro
5 (3)	424-51	**WALDGEIST (C) (D)**	A Fabre	4	8-13	P C Boudot
6 (1)	18/11-13	**RARE RHYTHM (D)**	C Appleby	6	8-13	W Buick
7 (6)	22-233	**CLOTH OF STARS (C)**	A Fabre	5	8-13	M Barzalona

9/4 Cloth Of Stars, 3/1 Tiberian, 4/1 Waldgeist, 5/1 Dschingis Secret, 7/1 Rare Rhythm, 8/1 Finche, 10/1 Way To Paris.

3:15 Prix Du Jockey Club (Group 1) e1,500,000 added, 3yo 1m 2f 96y

1 (1)	122-21	**OLMEDO**	J C Rouget	3	9-2	C Demuro
2 (8)	2-31	**AL ADAID (D)**	A Fabre	3	9-2	G Benoist
3 (18)	411-13	**DICE ROLL (C)**	F Chappet	3	9-2	C Soumillon
4 (13)	0112-32	**HEY GAMAN**	J Tate	3	9-2	James Doyle
5 (16)	1-231	**INTELLOGENT (C)**	F Chappet	3	9-2	P C Boudot
6 (17)	413-12	**PATASCOY (D)**	X T Demeaulte	3	9-2	M Barzalona
7 (15)	31311-1	**PHARRELL (D)**	J C Rouget	3	9-2	Non Partant
8 (10)	92-11	**NATURALLY HIGH (CD)**	P Bary	3	9-2	T Bachelot
9 (5)	41-62	**NOT MINE**	C Ferland	3	9-2 v	O Peslier
10 (6)	1-21	**STUDY OF MAN (D)**	P Bary	3	9-2	S Pasquier
11 (9)	12-530	**LOUIS D'OR**	T Castanheira	3	9-2	A Hamelin
12 (11)	133	**STABLE GENIUS**	F Chappet	3	9-2 v1	T Piccone
13 (7)	1-1	**KEY VICTORY (D)**	C Appleby	3	9-2	W Buick
14 (12)	151-35	**FLAG OF HONOUR**	A P O'Brien	3	9-2	W M Lordan
15 (14)	42-133	**HUNTING HORN (BF) (D)**	A P O'Brien	3	9-2	J A Heffernan
16 (2)	311-37	**KENYA**	A P O'Brien	3	9-2	P B Beggy
17 (4)	53	**BEAT GENERATION**	Mlle C O'halloran	3	9-2	F Lefebvre
18 (3)	1313-41	**ROSTROPOVICH (D)**	A P O'Brien	3	9-2	R L Moore

9/4 Olmedo, 3/1 Study Of Man, 6/1 Key Victory, 8/1 Dice Roll, 10/1 Rostropovich, 11/1 Naturally High, 14/1 Hey Gaman, 16/1 Pharrell, 18/1 Intellogent, 22/1 Al Adaid, 28/1 Stable Genius, 30/1 Patascoy.

3:55 Gd Handicap e70,000 added, 4yo+ 1m 2f 96y

1 (5)	-13277	**SPIRIT'S REVENCH (D)**	P Demercastel	8	9-8	A Lemaitre
2 (3)	-43332	**PUMP PUMP PALACE (D)**	J P Gauvin	5	9-6	G Congiu
3 (13)	84-571	**XO**	Mme P Brandt	4	9-4	M Barzalona
4 (2)	-11770	**MEZIDON (D)**	D&P Prod'homme	5	9-3	P C Boudot
5 (4)	7-4562	**RUBENS (D)**	V Luka	5	8-12	T Bachelot
6 (10)	/3321-8	**MILK MAN (D)**	C Laffon-Parias	4	8-11	M Guyon
7 (8)	-845200	**FLAG FEN**	N Caullery	5	8-8	G Benoist
8 (1)	-91500	**FILS PRODIGUE**	F H Graffard	5	8-7	C Demuro
9 (6)	-14523	**MISTER SMART**	V Luka	8	8-6	A Coutier
10 (7)	5653-0	**SATINE (D)**	N Clement	4	8-6	L Grosso (6)
11 (12)	-34263	**RUNNING WATERS (D)**	J Reynier	6	8-2	A Crastus
12 (9)	133070	**VIEUX MOULIN**	H Shimizu	4	8-2 v	A Badel
13 (11)	-42106	**SPANISH GIFT (D)**	A Benillouche	4	8-0	M Michel (3)

7/2 Pump Pump Palace, 6/1 Mister Smart, 7/1 Flag Fen, 8/1 Xo, 11/1 Milk Man, Spirit's Revench, 12/1 Running Waters, 13/1 Fils Prodigue, 14/1 Rubens, 15/1 Satine, 18/1 Vieux Moulin, 22/1 Mezidon.

4:35 De Royaumont Group 3 e79,999 added, 3yo 1m 3f 204y

1 (5)	82-12	**AJAYEB**	J C Rouget	3	8-13	G Benoist
2 (2)	240	**ALHSEEMAH**	N Clement	3	8-13	J B Eyquem
3 (8)	3231-52	**SHAHEREZADA**	R Varian	3	8-13	Andrea Atzeni
4 (4)	7-1	**WALDLIED (D)**	A Fabre	3	8-13	P C Boudot
5 (7)	217-45	**MAIDEN VOYAGE**	S Kobayashi	3	8-13	A Lemaitre
6 (3)	12	**POLLARA (D)**	F H Graffard	3	8-13	O Peslier
7 (1)	13	**CONTESSA DU BARRY**	N Clement	3	8-13	S Pasquier
8 (6)	51-4	**TEMPEL (C)**	A Fabre	3	8-13	M Guyon

11/4 Ajayeb, 4/1 Waldlied, 6/1 Pollara, 8/1 Tempel, 10/1 Contessa Du Barry, 13/1 Maiden Voyage, 16/1 Shaherezada, 22/1 Alhseemah.

5:10 Bois Mousseron Handicap e23,000 added, 3yo 6f 211y

1 (13)	44-451	**SHYAMALA**	M Krebs	3	9-4	M Guyon
2 (15)	436641	**ASCOT SPIRIT**	J Reynier	3	9-4 b1	M Barzalona
3 (12)	25226	**SPEEDY PICNIC**	S Brogi	3	9-4	C Soumillon
4 (3)	401	**OGADINE**	H A Pantall	3	9-4	P C Boudot
5 (14)	912-93	**ZIGGY STARDUST**	G Bietolini	3	9-2	S Pasquier
6 (9)	791	**FASHION REBEL**	C Bresson	3	9-1	S Maillot
7 (5)	4-2255	**HEADS TOGETHER**	S Kobayashi	3	8-13	G Benoist
8 (8)	0-0571	**GRANDE VADROUILLE**	J Reynier	3	8-13	C Demuro
9 (11)	-72300	**BREATH OF LIFE**	M Delcher Sanchez	3	8-13	M Michel (3)
10 (10)	535280	**VITABELLA (D)**	N Milliere	3	8-12	C Pacaut (3)
11 (7)	-06442	**GLORIA**	M Bollack-Badel	3	8-11	A Badel
12 (1)	930-20	**NINE LETTERS**	E Libaud	3	8-9 b	A Hamelin
13 (4)	-60209	**JOJOVA**	Mme C Barbe	3	8-9	T Thulliez
14 (16)	448	**GERBOISE VERTE**	M Forestier	3	8-9	Zoe Pfeil (3)
15 (6)	54-89	**SI SIBYLLINE**	N Clement	3	8-7	L Grosso (6)
16 (2)	559	**KRAKERSJAK**	A&G Botti	3	8-5	A Chesneau (3)

11/4 Speedy Picnic, 4/1 Ogadine, 6/1 Ascot Spirit, 7/1 Grande Vadrouille, 9/1 Shyamala, 11/1 Ziggy Stardust, 13/1 Heads Together, 15/1 Gloria, 16/1 Vitabella, 18/1 Fashion Rebel, 20/1 Breath Of Life, 22/1 Nine Letters, Gerboise Verte, 25/1 Jojova, 30/1 Si Sibylline, 33/1 Krakersjak.

OUT: Kyle Edmund

Edmund beaten in five-set thriller

TENNIS

BRITISH interest in the French Open singles ended as Kyle Edmund lost a five-set epic to Italian Fabio Fognini.

The 23-year-old went down 6-3, 4-6, 3-6, 6-4, 6-4 in a match that he looked to have sewn up when going up 2-1 in sets.

The 16th seed was pegged back by Fognini who goes through to the fourth round.

Edmund had problems with his hip during the match and had to call the physio on to the court.

That may have been a factor in a match that lasted more than three and a half hours.

In the women's draw, Maria Sharapova cruised into the last 16 with a bloodless win against Karolina Pliskova.

The Russian battered her Czech opponent from the baseline. It continued the 31-year-old's strong form at Roland Garros, where she is playing for the first time since 2015.

Sharapova said: "This was my match to win. I wanted to perform well and give myself a chance."

Tough

Garbine Muguruza won the French Open in 2016 and looked strong as he saw off Australian Sam Stosur 6-0, 6-2 in just over an hour.

The Spaniard was pleased with her performance as she's still to drop a set in this year's tournament.

She said: "I had a tough opponent today — she's a Grand Slam champion and a former finalist here.

"I knew that if I didn't play my best tennis it would be very hard."

Petra Kvitova is out after losing a tight match against Estonia's Anett Kontaveit.

Both sets went to a tie break with the No8 seed missing out each time.

Kvitova is still finding her way back to full form after being stabbed in the hand by a burglar in 2016.

She said: "I think sometimes you do have a good day and sometimes you have a bad day, and for sure wasn't a good day today.

"But I tried everything I could. I really left there everything. I'm pretty tired, I know. But pretty proud how I fought. And even I didn't play great tennis today, I was there trying.

"It was up and down in the first set, in the tie-break. The whole match was like up and down."

LATEST ON THE ROW WITH FORM

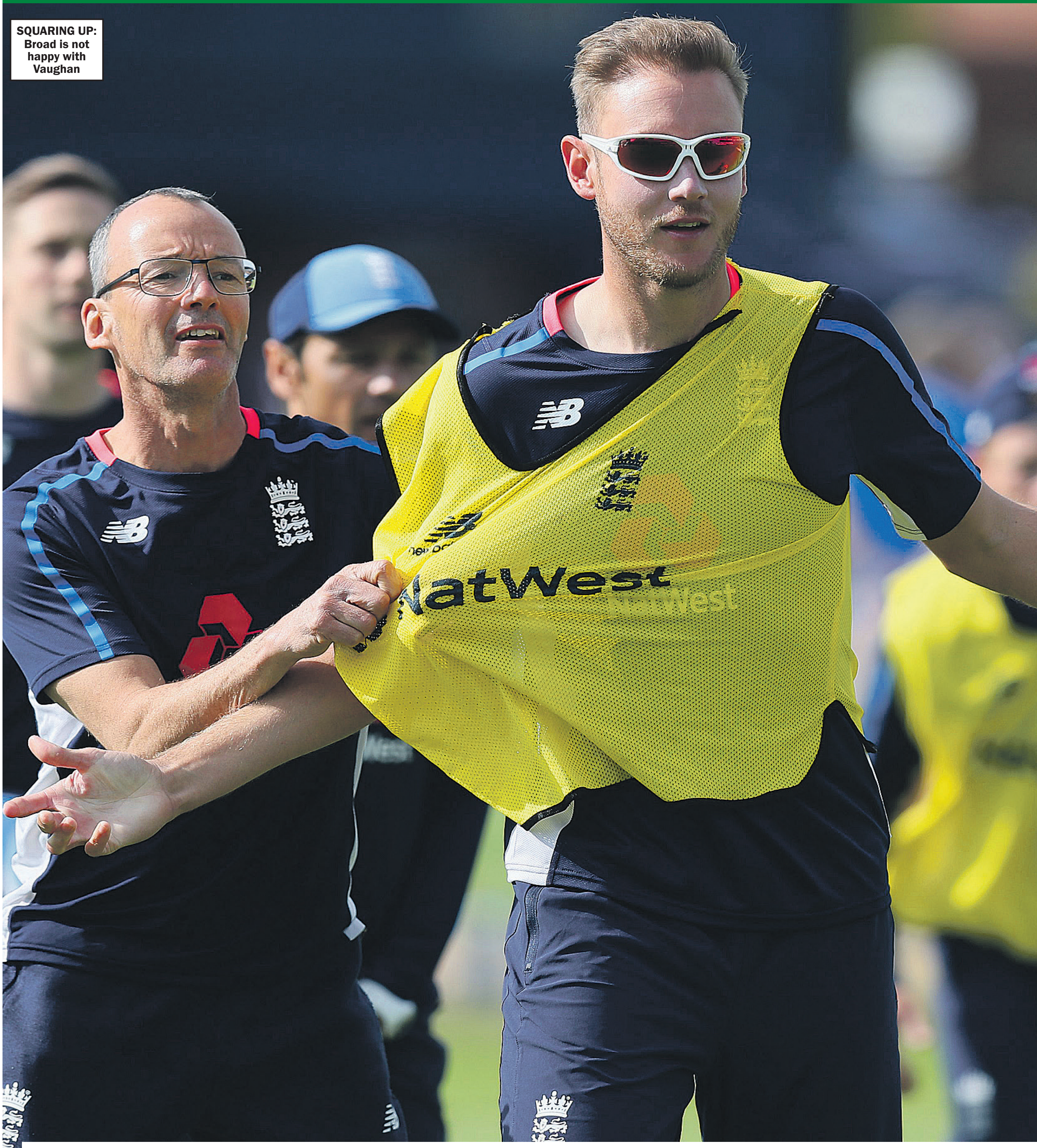

SQUARING UP: Broad is not happy with Vaughan

STUART Broad's brash words may come back to bite him.

By NED TRUEMAN

That's the verdict of England legend Michael Vaughan who is in the middle of a spat with the pace bowler.

Broad took exception to comments by the Ashes-winning captain after Pakistan blew the Three Lions away in the first Test at Lord's last week.

He suggested that the seamer's partnership with James Anderson — the most successful in English Test history — might be broken up to give the dressing room a jolt.

Broad got on the phone to tell Vaughan directly what he thought of those comments.

He said: "You get used to both positive and negative opinions but sometimes I don't think it is justified.

"This time, it did anger me a little bit — because I thought it was a bit unfair, and a bit targeted really.

"So I called him and expressed my disappointment in his comments. I'm not going to hold a personal grudge if someone criticises me, particularly if I feel like I deserve it.

"I'm friends with Vaughany. He was a fantastic captain to me, gave me a great opportunity — he's great company.

Pop

"But I just didn't feel like I really deserved that, so I thought I'd express that opinion to him."

Broad's comments haven't stopped outspoken Vaughny from having another pop at the Notts seamer.

He stands by his call that the bowler shouldn't be shouting his mouth off and should be concentrating on getting wickets.

Vaughan said: "You have to be careful in sport that comments can come back to bite you.

"I got the sense it was 'You can't criticise me. I'm Stuart Broad and I've been in the team for a long time.'

"You have got to be careful when you choose a time to come out and attack like Stuart did.

"He's a senior member of the team, and I don't think it was the right time to plan that attack. He should have played a nice, straight bat for a few of the questions not come out speaking like that after one good day — after having only four or five good days in their past eight or nine Tests.

"He probably went on one because the frustration has been building up."

Private

Vaughan is keeping tight-lipped about what Broad said to him in the phone call.

He added: "A private conversation is a private conversation, and it will remain between myself and Stuart. I just look at perfor-

ER ENGLAND SKIPPER

BROAD BRAGS A BAD IDEA!

Vaughan warns cocky Stu

mances and over the last year, they have lost eight Test matches in 15.

"It has been very comfortable for a long period of time and if the criticism over the last few days has geed them up to go out there and prove us wrong, great.

"It wasn't just me who criticised them — many have, and they deserved it."

Despite the moaning, Vaughan thinks the stick copped by England has spurred them on.

He added: "England were a different team from the start in Leeds.

"You could see it in the warm-ups and in the interviews that they wanted to prove us all wrong.

"Why does it need criticism to get that kind of response?

"We expect more from the Test team, so deal with it.

Criticise

"I think the Test team for too long has been a lovely place — lovely and comfortable for the players.

"The reason I get frustrated is because of the amount of talent in that team.

"We don't want to criticise but every now and again they need a prod to remind them what they need to do."

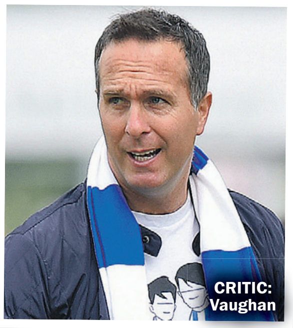

CRITIC: Vaughan

SHARE THE PAYNE!

IT'S MERV PAYNE WITH A FAN'S VIEW OF THE FOOTIE WEEK

DES CLUBS CHAMPIONS
EUROPÉENS

NOT ENOUGH: Zidane was off the pace in Spain

HOME WHERE THE HEART IS

DURING a famous interview with John Motson, Brian Clough insisted that winning the league was always the number one priority for him as a manager.

He felt that being champions of your country was more important than winning the European Cup or the FA Cup.

I wonder these days if many Premier League managers – or fans – feel the same? We seem to have developed a bit of an unhealthy obsession with the Champions League.

The same can't be said of Spain it seems where winning three on the spin didn't keep Zidane in a job, mainly because his Real Madrid team were so far behind Barcelona in the race for domestic league honours again.

I'm beginning to think the Spanish treat the Champions League a bit like we now treat the FA Cup – as a nice little extra trinket to add to the collection – and I don't blame them. The league is more important.

★ Remember the days when the debate raged about whether Gerrard and Lampard could play in the same England team?

Well now it seems the rivalry has been reignited as both will be managing teams for the first time next season. With Gerrard at Rangers and Lamps at Derby, you could argue that they're coaching at roughly the same level (although I'm sure some of our Scottish readers will disagree with that) and with many saying neither have the necessary experience to make it so high up the leagues in a first job, it will be fascinating to see if one or both either fails or succeeds.

The beauty of this game is it won't be long before we find out.

★ The Derby situation is a funny one. They sacked a previous manager after he got them to sixth in the league because his style didn't fit in, another left for pastures new after finishing in the play-offs but with many fans unhappy with him and now they are taking an almighty punt on a brand new manager who isn't much older than some of the players.

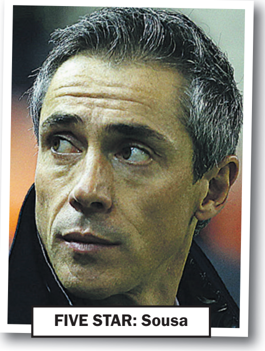

FIVE STAR: Sousa

★ I hear a rumour that Raheem Stirling has allegedly been caught putting non-recyclable containers in his recycling bin.

This is an outrage and should be splashed all over the front pages, debated in Parliament and his England World Cup place immediately revoked. I mean, he's single-handedly destroying the planet isn't he?

MERV'S FACT HUNT

Last week I asked: In 96-97, which former English Championship manager became one of only five players to win consecutive Champions league finals with different teams? The answer is: Paulo Sousa.

This week's World Cup Fact Hunt is: How many teams contested the first World Cup in 1930?

FOLLOW MERV ON TWITTER @mervpayne

CHARLIE McCANN

WITH HIS SPORTING ODDS AND ENDS

LEADING THE LINE: Diego Costa will be a real handful in Russia

SPAIN TO REIGN

2010 champs popular for World Cup

INTERNATIONAL friendlies continue as teams look to prepare for the World Cup in Russia this summer.

Tonight the top match will see highly fancied Spain entertain fellow World Cup qualifiers Switzerland in an intriguing contest.

Spain are one of the form teams in world football and have been popular at 6/1 to lift the trophy.

Although Switzerland had an impressive qualifying campaign, albeit against weaker opposition, they are still considered big World Cup outsiders at 100/1.

Popular

Strangely enough, when the two last met it was at the 2010 World Cup where the Swiss ran out shock 1-0 winners before Spain went on to lift the cup.

The Spanish are a short favourite at 3/10 this evening and will be a popular choice in many accumulators.

They should win despite the fact many substitutions are likely and perhaps a bet on over 2.5 goals is the best bet at 37/40 with plenty of goal scoring chances surely on offer. Spain are in Group B at the finals and paired with old rivals Portugal.

The two will play in the opening game which may well decide the group winner with Spain 4/9 to finish at the summit and 1/16 to qualify which, in a section that also houses Morocco and Iran, should realistically be a formality.

The winner of the group may possibly face a quarter final with Argentina and it's easy to see why a star studded Spanish outfit are confident of a semi final appearance at worst.

They are just 2/1 to collect nine points in their three group matches and a win over Portugal would leave them odds on to achieve that.

There was a surprise when Alvaro Morata was omitted from the squad although the Chelsea man has had a difficult season.

Diego Costa is likely to lead the line and is 5/2 favourite to be the top Spain goal scorer and 25/1 to be the overall leading marksman.

Real Madrid attacking midfielder Isco has enjoyed another fine campaign culminating with a champions league winners medal and is 4/1 second favourite after been popular at our opening 6/1.

TALENT: Isco

Isco has also halved in price to be the player of the tournament and now trades at 33/1 from 66/1 after attracting plenty of support. If Spain do tick he will be very influential and could make BetVictor rue those big early quotes.

Run

Nominating the finalists also requires a bit of luck with the draw and with group finishing positions difficult to predict but if Spain do reach the final it may be either France or Brazil they meet.

Both those outcomes are 16/1 and should provide a good run for your money.

Finally our World Cup PriceItUp specials are proving increasingly popular with prices to suit all tastes and Spain to win the World Cup scoring the most goals at 16/1 caught my eye as a touch of value.

WWW.BETVICTOR.COM FOR ALL THE LATEST ODDS BETVICTOR

DERBY HERO: William Buick

Masar stars in first derby win for blues

GODOLPHIN'S famous royal blue silks were carried to Derby success for the first time as Masar took the big race at Epsom.

The 16-1 shot upset the hot favourite Saxon Warrior, who was fourth despite being sent off at odds-on. Mark Johnston's Dee Ex Bee was second, with Roaring Lion a close-up third.

Trainer Charlie Appleby was delighted to deliver a dream derby success for Sheikh Mohammed's operation that has been trying to win the race for a couple of decades.

He said: "It's not sunk in yet. It still feels a dream.

"I'm delighted for His Highness Sheikh Mohammed.

"Firstly for giving me the position to be here. I've always said when I started this job I wanted to be the first person to have a Derby winner in Godolphin blue.

Peach

"It's a fantastic team effort, Brett Doyle rides him every day and has been sweet on him since the Guineas.

"He said he would stay and William has given him a peach of a ride.

"The last 100 yards felt a long way! It's just great. To have a Derby winner for Godolphin is fantastic."

Buick was also thrilled to have won — and Masar looked as though he was going to deliver from a long way out.

He hit the front in the final quarter-mile and kept finding more to score by a length and a half.

TOP TRAINER: Appleby

FIRST: Sheikh Mohammed

Buick said: "This is huge, it's massive.

"I've come close a couple of times, I think I've had seven or eight rides and while I know people have had more without winning I was wondering if my time was ever going to come.

"He stayed the trip, he travelled beautifully. The Guineas didn't happen for him, but he's a very good horse and the team believed in him.

"Since I wanted to be a jockey this was the day I was dreaming of."

Sheikh Mohammed said: "He added: "I was jumping up and down in the final furlong.

"Horses are in my blood, I love them. It's not easy to win the Derby, but we have won it. We are pleased to be here today.

"Charlie Appleby is a very good trainer and the horse came from Dubai."

BIG GUNS IN £75m GOALIE BID BATTLE

WANTED MAN: Alisson Becker

THREE FIGHT OVER BIG AL

Liverpool, Chelsea and Real want Roma keeper

LIVERPOOL are in the driving seat to buy Roma goalie Alisson Becker — but they will have to fight Chelsea and Real Madrid.

By BRENDAN MACKIE

The Kop stars are in dire need of a new No1 after Loris Karius's double shocker cost them the Champions League final.

The Brazilian is one of the highest-rated keepers in Europe and is known to fancy a move this summer.

Ceiling

He heads to the World Cup ahead of Man City No1 Ederson in his country's pecking order.

Another problem for the Reds is that Alisson is thought to want Madrid to be his next destination.

But Real don't want to meet Roma's asking price, which is believed be in the region of £75m.

The Spaniards have put a £55m ceiling on the amount they will spend — and they are happy with current stopper Keylor Navas. That said they may try to tempt Roma into a swap deal.

Liverpool would be happy to meet Roma's valuation and have lines of communication with the Italians after buying Mo Salah from them last summer.

Liverpool also have the Brazilian connection with Roberto Firmino at the club, although Madrid can more than match that.

The fact that Chelsea are in the running highlights the fact that their No1 Thibaut Courtois is heading into the final year of his contract.

The Belgian is not keen to sign a new deal at Stamford Bridge and would be able to leave on a free this time next year.

He has been linked with a move to Real Madrid himself for the past two summers and it has moved a step closer after the latest talks between him and the club broke down. His agent Christophe Henrotay has lit the flame under rumours by saying: "Courtois? I am always in contact with Real Madrid.

"Thibaut's situation is under review at the moment so let's see what will happen in the future.

"It's clear that many clubs have interest in him including Real Madrid."

Spanish football expert Guillem Balague is convinced that Courtois will head to the Bernabeu.

He said: "He wants to go to Real Madrid. Chelsea know that.

"Real want Courtois. Now, they have to agree on a fee, and that of course will be the most difficult part.

"Courtois mentioned that he was close to renewing his contract as a way of putting pressure on Real Madrid, because he wants Real Madrid to reach an agreement with Chelsea now, for the summer, in which case that'll give Chelsea time to find a replacement."

REAL DEAL: Thibaut Courtois

Hotseat

The Blues would love to sign Alisson as a straight replacement but know it will be tough without being able to offer Champions League football.

They are banking on London being a bigger draw than Merseyside, assuming Courtois does go to Madrid.

One issue is the departure of Zinedine Zidane from the Real hotseat.

It means nothing can realistically happen until a new manager has been appointed so there's not likely to be a move this side of the World Cup for any of the goalies.

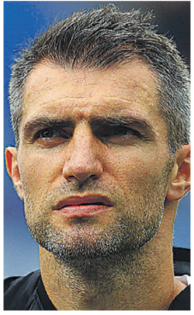

VETERAN: Hughes

Norn Iron boss keen for Aaron to carry on

Costa Rica v N Ireland

Sunday, 6pm, BBC Red Button

AARON Hughes still hasn't decided if he's playing his last match for Northern Ireland tonight.

The veteran is set to make his 112th appearance in the friendly against Costa Rica — leaving him just seven short of the national record set by Pat Jennings.

The 38-year-old has yet to make up his mind about continuing on the international stage 20 years after making his debut as a teenager.

He is thinking about hanging up his boots full stop although Hearts have put another contract on the table.

Hughes played 23 times for the Jambos last term as they finished in the middle of Scotland's top flight.

Norn Iron boss Michael O'Neill will keep picking him for as long as he wants to play.

He is hopeful that will be for at least another season.

O'Neill said: "I would like Aaron to play as long as possible — he's so close to the record.

Frustration

"He can still play, hold his own, I've watched him in the Scottish Premiership this year. Aaron has earned the right to make that decision.

"I think the second half of the season has been good for him. The problem Aaron had was the frustration of the injuries.

"He was coming back, breaking down, he probably thought, 'I'm not proving to be much value to the club'. That's the type of guy Aaron is.

"I know they would be very keen for him to sign again at Hearts. I think it has to be right for him. I think he needs probably a wee bit of evaluation, 'Do I want to go on?'

"It's 20 years solid of first-team football, hotels, international football. Aaron, for me, is still capable of playing on, not only at club level but international level.

"I genuinely really hope he does. If he made the decision to retire, I'd be disappointed because I want him in the squad but I also respect that what he's given us has been phenomenal."

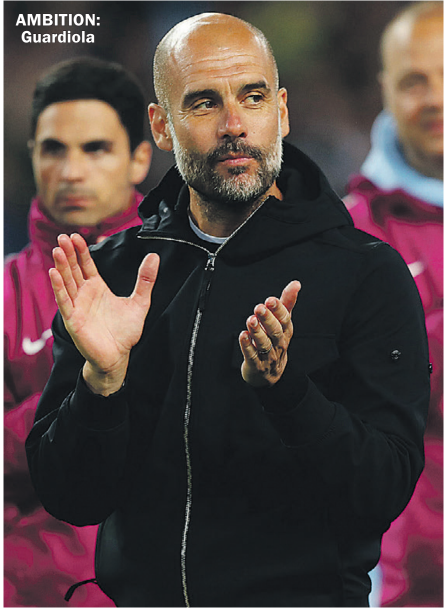

Pep wants to be World Cup boss one day

PEP Guardiola has put Manchester City into panic mode by saying he wants to be an international manager one day.

The Spaniard hasn't stayed with one club for more than four years, walking out on Barcelona and Bayern Munich when he felt the time was right.

Now the 47-year-old seems to be thinking about future challenges and has confirmed that he won't be a club manager for ever.

Guardiola has just signed a new deal that commits him to City until 2021 and that may be the date that signals his departure.

Pep said: "I want to be at a World Cup or European Championship once again, yes.

"In the following years, I want to stay where I am. But if someone wants me afterwards — I'm still young."

Confidence

Despite just penning the new deal, it's not the first time Guardiola has hinted that he may not be in Manchester for the long haul.

He said: "The contract for the manager always depends on the results.

"We extended the contract two more years but it will depend on the results.

"I have confidence in the club that when we feel that it's not going well that we are going to change and I'm going to make a step back.

"I'm trying with all of my effort to avoid that and instead of making a step back we're going to make a step forward.

"That means to work every single day and maintain the level that this club, since Sheikh Mansour took over the club, has always been there over the last eight to 10 years.

"We are going to try to maintain that progress at the club.

"When I have the feeling that the relationship with the players is not good I'm going to make a step back.

"Then another guy is going to come and help the club, the team, the players to maintain this high level that we achieved in the recent past."

Guardiola is trying to get his first signing of the summer over the line but it's proving tough to prise Jorginho from Napoli's clutches.

City's opening bid of £44million for the midfielder has been rejected with the Italians holding out for at least £10m more.

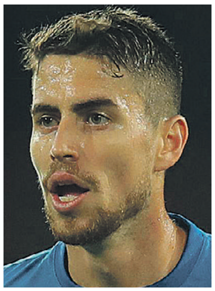
BID REFUSED: Jorginho

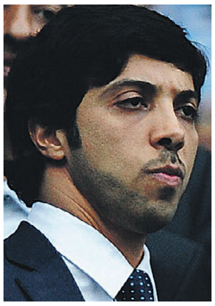
OWNER: Sheikh Mansour

INTERNATIONAL FRIENDLY:

LIONS LIMP PAST EAGLES

England pegged back after

By ANDY MILLOM

ENGLAND got the better of Nigeria in a game of two halves.

The Three Lions looked like world beaters before the break with goals from Gary Cahill and Harry Kane.

But it was a different story in the second half after Nigeria scored quickly through Arsenal's Alex Iwobi.

A nervy England never got going after that in a typical cagey pre-tournament game.

The strangest thing about the opening stages were the loud boos that greeted every touch of the ball by Dele Alli.

He has a Nigerian dad and thousands in the stadium supporting the African team gave him plenty of stick for not playing in their crazy green kit.

England passed it around nicely with the now familiar Gareth Southgate 3-5-2 formation.

The gaffer says the 11 that started against the Super Eagles won't necessarily kick off the World Cup against Tunisia.

He went for Jordan Pickford in goal, with John Stones, Cahill and Kyle Walker as his three centre-backs. Then it was Ashley Young and Kieran Trippier as attacking wing-backs.

Eric Dier sat in front of the defence with Jesse Lingard and Dele Alli next to him with licence to get forward.

Chances

Then it was Raheem Sterling and Kane as the two most forward players.

Jordan Henderson, Danny Rose and Jack Butland may fancy their chances of breaking into the side for that first match in Russia.

England's first chance came eight minutes in when Trippier brought a good save from Nigeria keeper Francis Uzoho after curling in a free-kick from the edge of the area.

Within a minute, the Three Lions had taken the lead.

Trippier took the corner that came after his free-kick and Cahill was there to powerfully head home from near the penalty spot.

England continued to dominate and Sterling missed the first of several good chances when played in on the Nigerian goal. He had too much time to think and dinked his effort wide.

The Manchester City man

ENGLAND 2 NIGERIA 1

GIANT LEAP: Trippier and Cahill show their delight

getting off to a flying start

was getting lots of space in dangerous areas and should have done better with another chance when the ball got stuck under his feet — he blasted another chance over the bar too.

Trippier and Alli linked up to create a chance for Lingard that was well saved.

It was no shock when England doubled their lead — with help from the visiting keeper.

Sterling teed up Kane who fired in a low shot that went straight through Uzoho.

Any idea that this would be a stroll evaporated when Nigeria scored just after the interval. Odion Ighalo got in behind Walker and fired a shot that hit the post. Arsenal man Iwobi was there to turn in the rebound.

That space down the flanks could be an issue at the World Cup with this formation.

Nodded

Sterling went into the book for a belly flop inside the Nigeria box when chasing a through ball as his poor night continued.

Dier should have scored with a free header from a corner after 62 minutes. He timed his run well but nodded the ball wide.

Rose and Ruben Loftus-Cheek replaced Young and Lingard for the final 23 minutes.

England continued to look nervous at the back and John Obi Mikel had a shot from range after Ahmed Musa had tormented Walker and Stones.

Danny Welbeck and Marcus Rashford got the final 17 minutes in place of Kane and Sterling with Fabian Delph making a brief late appearance in place of Alli.

The Man United man dragged a shot wide from range and went close with a header as the game fizzled out.

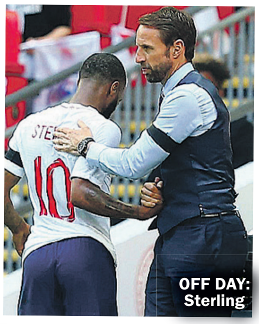

OFF DAY: Sterling

COSTLY: Pochettino

Real ready to break bank for Pochettino

TOTTENHAM will refuse to let Mauricio Pochettino leave for Real Madrid — even if the Spaniards offer £30MILLION in compensation.

The Spurs manager has just penned a new five-year deal to stay at White Hart Lane — and there is no release clause contained in it.

The Argentinian must be kicking himself for signing the new deal as the ink was barely dry when Zinedine Zidane resigned from the Bernabeu.

There's no doubt that Real would love to have Pochettino as their new manager — and may even be prepared to pay Tottenham £40m for their gaffer.

That's the sort of money it would take because that's the value of Mo Po's new contract with the Londoners.

Pochettino says he's happy at Tottenham but has pointedly refused to rule out moving to Real Madrid this summer.

It turns out that the club's fans have another Premier League manager in mind — Liverpool's Jurgen Klopp.

Signings

A survey of Real Madrid supporters made the German the number one choice, narrowly ahead of Pochettino.

There seems little chance of Klopp leaving Anfield at the moment though.

He has a four-year deal at Anfield and has been making signings this summer.

Madrid know there is little chance of getting either Premier League boss in the next few months and have already started looking at other bosses.

British bookies still have Arsene Wenger as their favourite and Real could see the former Arsenal boss as the ideal stopgap until a younger manager becomes available.

He would be ideal for one or two seasons before Pochettino signs if he maintains his good record at Tottenham.

Antonio Conte has also shortened hugely in the betting over the past couple of days.

It was thought that the Italian would have left Stamford Bridge by now but things have ground to a halt at Chelsea while owner Roman Abramovich sorts out problems with his visa.

Plans for a new stadium have been put on hold and there are even rumours from west London that the Russian is considering selling the club.

Regardless of that, Conte is second favourite for the Madrid job at 6/1 with former Monaco gaffer Maurizio Sarri 8/1.

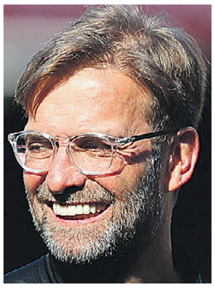

FANS' CHOICE: Klopp

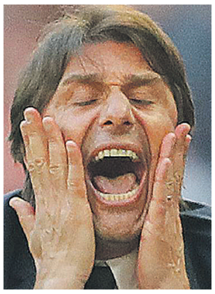

BACKED: Conte

ENG

ON SALE SUNDAY, MONDAY & TUESDAY

SUNDAY Sport

June 3, 2018 £1
(on sale until Tues, June 5, 2018)

NEW PHOTOS REVEAL...

HUNK TRUMP'S SECRET GYM PICS!

SEE PAGES 4 & 5

HARRY FIRES FOR LIONS

SHOOT OFF TO P62-63

KANE HITS TARGET AS ENGLAND BEAT NIGERIA

SPURS BLOCK POCH!

Tottenham to snub mega-money offer from Real Madrid

SHOOT INSIDE NOW FOR THE FULL STORY

NO REAL DEAL: Spurs won't let Pochettino go

Published by Sunday Sport (2011) Limited, Floor 3 Maclaren House, Lancastrian Office Centre, Talbot Road, Old Trafford, Manchester, M32 0FP. Tel: 08444 415 112. Printed at Newsprinters (Broxbourne) Ltd, Great Cambridge Road, Waltham Cross, Herts EN8 8DY. No.1,610 **DISPLAY ADS & CLASSIFIED ADS:** 0161 381 0180